Flastacowo

1924

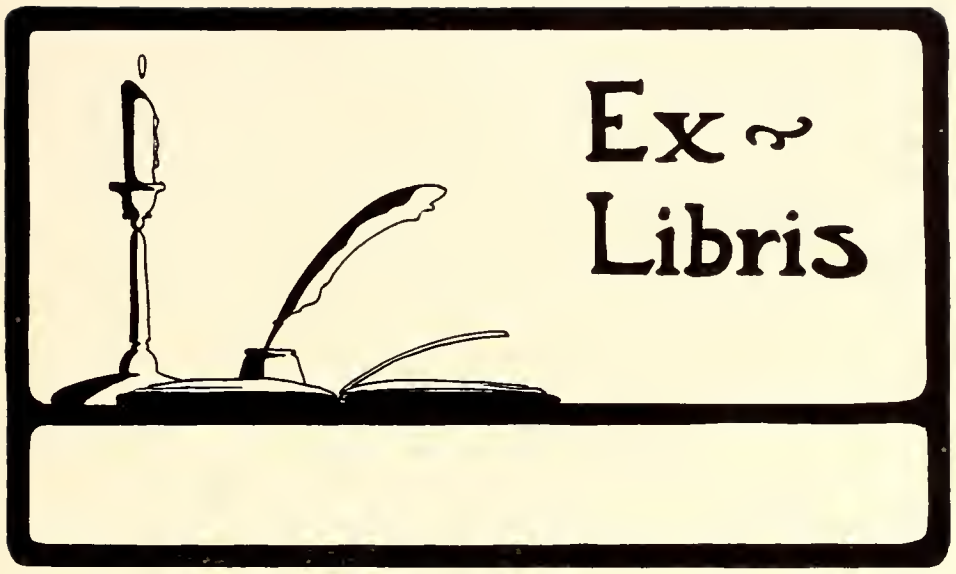
Ex
Libris

FOREWORD

We, the editors of FLASTACOWO, presume to call ourselves architects. Our edificial contribution is this volume, built with a desire to enrich your coming years tangibly with memories of your college career. If college joys take on a sublimity, if the sorrows become only faint shadows of the past, if memory is made more mellow because of this book, we have built happily and are truly rewarded.

We build, and we build not on sand, we pray, for the sake of passing fancy, but on a firm foundation of loyal hearts for an enduring pleasure.

FLASTACOWO

MCMXXIV
Vol. XI

Published by
Junior Class
Florida State College
for
Women

Dedicated

To

Arthur Williams

Vice-President of the College
and Patron of the Class
of 1924

Our Beloved "Mr. Pi"

In this happy hilly country there's
a college all should love;
'Tis our Alma Mater standing in a fra-
grant piney grove;
O'er her tow'rs blue skies are bend-
ing and happy children rove
Where the cheerful sunlight falls.

May thy loving daughters honor
and revere thy noble name;
As the sunlight on the waters be the
splendor of thy fame;
As the years go rolling past us, may
our love be still the same,
And thy halls be ever dear.

CONTENTS

BOOK I
THE COLLEGE
BOOK II
THE CLASSES
BOOK III
ORGANIZATIONS
BOOK IV
ATHLETICS
BOOK V
FEATURES
ADS

And there,
All wild to found an University
For maidens, on the spur she fled; and
More we know not - only this: they
see no men.

—*Tennyson: The Princess.*

Book One
The College

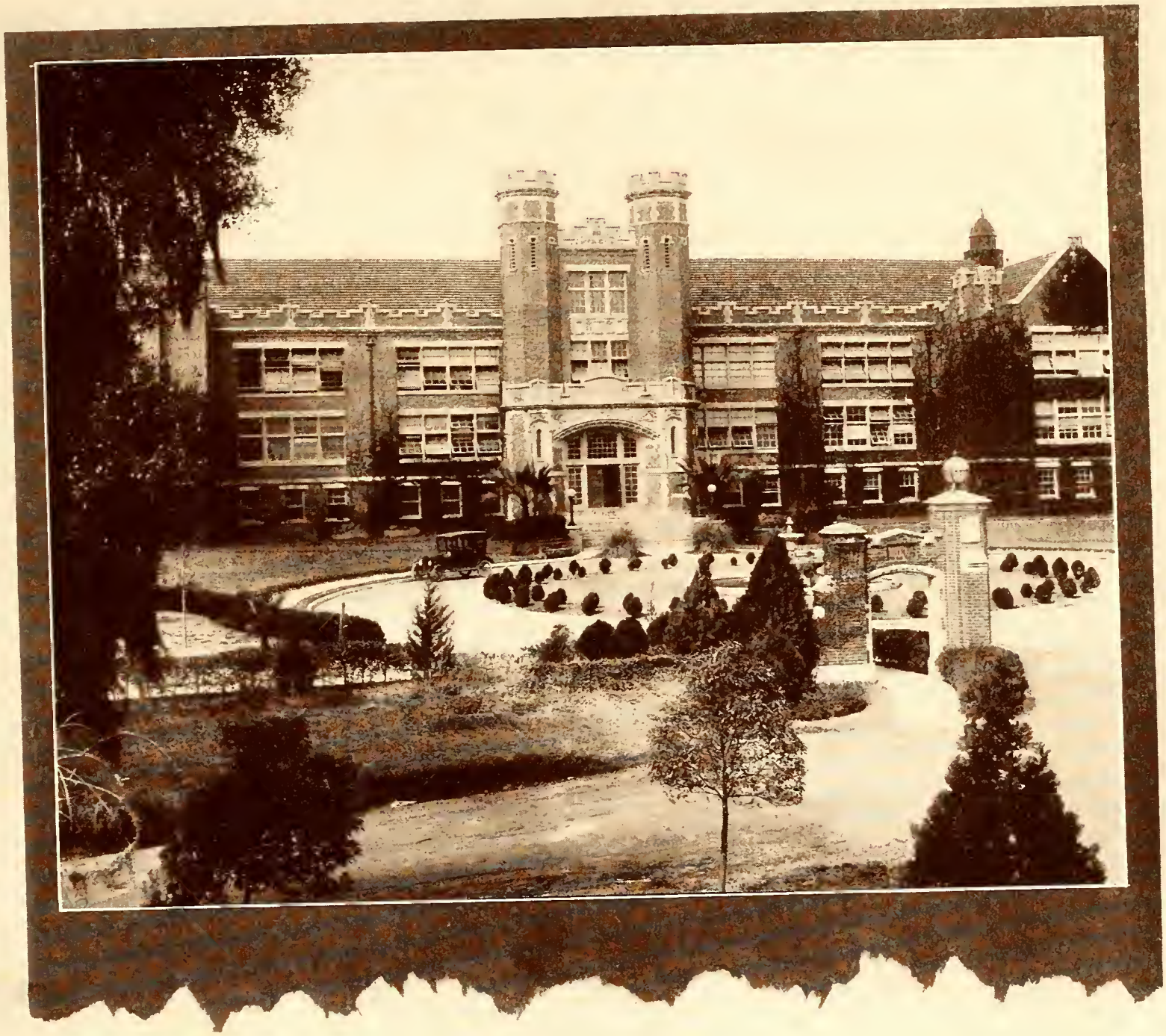

ADMISINTRATION BUILDING

EDUCATION BUILDING

SCIENCE HALL

ADMINISTRATION BUILDING THROUGH PINES

BRYAN HALL

REYNOLDS HALL

BROWARD HALL

JENNIE MURPHREE HALL

FOUNTAIN

GYMNASIUM

INFIRMARY

SUN DIAL

DOCTORES

Board of Control

P. K. Yonge, LL.D., *Chairman* . . . . . Pensacola
E. L. Wartmann . . . . . Citra
W. L. Weaver . . . . . Perry
John C. Cooper, Jr. . . . . Jacksonville
A. H. Blanding . . . . . Bartow
J. T. Diamond, *Secretary* . . . . . Tallahassee

State Board of Education

Cary A. Hardee, *President* . . . . . *Governor*
H. Clay Crawford . . . . . *Secretary of State*
J. C. Luning . . . . . *State Treasurer*
Rivers H. Buford . . . . . *Attorney General*
W. S. Cawthon, *Secretary* . . . . . *State Superintendent of Public Instruction*

Summer School Board

W. S. Cawthon, A.M. . . . . *State Superintendent of Public Instruction*
A. A. Murphree, LL.D. . . . . *President, University of Florida*
E. Conradi, Ph.D. . . . . *President, Florida State College for Women*

Faculty and Officers

EDWARD CONRADI, A.M., Ph.D., (Clark)
President

ARTHUR WILLIAMS, A.M. (Cambridge)
Vice-President, Professor of History

WILLIAM GEORGE DODD, A.M., Ph.D. (Harvard)
Dean, College of Arts and Sciences; Professor of English

NATHANIEL MOSS SALLEY, A.B.
Dean, School of Education and Normal School; Professor of Education

MARGARET RECTOR SANDELS, A.M.
Dean, School of Home Economics; Professor of Nutrition

ELMER RIGGS SMITH, A.M.
Secretary; Professor of Mathematics and Physics

JOSIAH BETHEA GAME, Ph.D. (Yale) Litt.D.
Professor of Classics and General Literature

ALBAN STEWART, A.M., Ph.D. (Harvard)
Professor of Botany and Bacteriology

*LANAS SPURGEON BARBER, M.A.
Professor of Zoology and Horticulture

EDMUND VERNON GAGE, A.M.
Professor of Modern Languages

RAYMOND BELLAMY, A.M., Ph.D. (Clark)
Professor of Sociology and Political Economy

JAMES OWEN KNAUSS, A.M., Ph.D. (Cornell)
Professor of European History and Political Science

ANNE YOUNG, M.D., Dr. P.H. (Pennsylvania)
Professor of Hygiene

HATTIE MAE CARMICHAEL, A.M.
Professor of Household Chemistry

PAUL FREDERICK FINNER, A.M.
Professor of Psychology and Director of Psychological Laboratory

INGA OLLA HELSETH, A.M.
Professor of Elementary Education

*OLGA LARSON, M.A.
Assistant Professor of Mathematics

LELAND JUDSON LEWIS, A.M., Ph.D. (Columbia)
Professor of Chemistry

---

*On leave of absence, 1923-24.

WALTER SCOTT MCNUTT, M.A., Ph.D. (Cincinnati), B.D. (Lane Theological Seminary)
Professor of Philosophy

WILLIAM HUDSON ROGERS, M.A., Ph.D. (Virginia)
Associate Professor of English

JENNIE TILT, M.S., Ph.D. (Chicago)
Research Professor of Nutrition

PAUL CAMPBELL YOUNG, A.M., Ph.D. (Harvard)
Associate Professor of Education and Educational Measurements

ROWENA LONGMIRE, A.M.
Assistant Professor of English

HERMAN KURZ, M.S., Ph.D. (Chicago)
Assistant Professor of Botany

GUY PAUL THOMPSON, A.B.
Acting Assistant Professor of Zoology

LAURA TOWNE, M.A.
Assistant Professor of Spanish and French

JAMES ALAN EAKES, A.M.
Assistant Professor of Classics

MAUDE SCHWALMEYER
Director of Primary Division, Demonstration School

ELMA WILLIAMS EALY, B.S.
Director of Kindergarten Division, Demonstration School

EMILY PITMAN WILBURN, B.L.
Supervisor of Industrial Arts

KATHERINE MONTGOMERY, A.B.
Director of Physical Education

LUELLA MARY RICHEY, B.A.
Instructor in Commerce

HAZEL ALLISON STEVENSON, M.A.
Instructor in English

CLELLA MAE BRICKLEY, B.A.
Instructor in Domestic Art

ANNA MARIE SCHREIBER, A.M.
Instructor in Home Economics

EDITH MACMILLAN, M.A.
Instructor in Chemistry

CATHERINE ZIMMERMAN WINTERS, M.A.
Instructor in History

MARGARET C. WHITE, M.A.
Instructor in English

Leila Venable, Ph.B.
Instructor in Domestic Science

Elizabeth Susan Doane, A.B.
Instructor in French and Spanish

Myra Bernice Kearney, M.A.
Instructor in Mathematics

Lucile Grider
Instructor in Commerce

Helen Margaret Ferree
Instructor in Physical Education

Mary Elizabeth Layton, A.B.
Research Assistant

Kathryn Brown Roller
Instructor in Industrial Arts and Art

Myra Retz, M.A.
Instructor in Modern Languages

Louise Richardson, A.B.
Librarian

Clara Rider Hayden, B. S. in Education
Assistant in Library

Lucy Carolyn Cushman
Supervisor of Vocational Home Economics

Emma Othilde Helseth, B.S.
Principal of High School

Lillian Walker Page, B.S. in Education
Critic Teacher, Training School

Allie Lou Felton, B.S. in Education
Critic Teacher, Training School

Venila Lovina Shores, A.M.
Critic Teacher, Training School

Alma Jewell Grant, L.I.
Assistant Critic Teacher, Training School

Audrey Lillian Packham, L.I.
Assistant Critic Teacher, Training School

Janie Gregory, A.B.
Assistant Critic Teacher, Training School

Nina Elisabeth McAdam
Student Assistant in Latin

EVELYN BROOKS BIRD
Student Assistant in Physical Education

LUCILE SUMNER
Student Assistant in Physical Education

MAY E. WINFIELD
Student Assistant in Library

SARAH AMELIA WALKER
Student Assistant in Library

School of Fine Arts

ELLA SCOBLE OPPERMAN, A.B., M.M.
Dean, School of Music; Professor of Piano and Organ

GERTRUDE ISIDOR
Assistant Professor of Violin and Theory of Music

MILDRED ESTER HARTER, B.M.
Instructor in Voice and Director of Glee Club

VIVIAN DOLORES BREAKS
Instructor in Voice

GLADYS COMFORTER, B.M.
Instructor in Piano

FRANCES JOSEPHINE MOORE
Instructor in Violoncello, Musical History, Theory and Appreciation

ZADIE L. PHIPPS
Instructor in Public School Music

ZORAH MILLER
Instructor in Piano and Piano Normal Methods

HELEN LOUISE LADD
Instructor in Solfeggio, String and Brass Instruments and Conductor of Ensemble Classes

GLADYS MOSLEY, B.M.
Assistant Instructor in Piano

ADELAIDE KOCH
Assistant Instructor in Piano

ALICE CARROLL, B.M.
Assistant Instructor in Piano

ALMA NIGHTOR, B.M.
Assistant Instructor in Voice and Piano

LEOLA VROOMAN
Student Assistant, Supervisor of Practice, School of Music

Mary Hollingsworth, A.B.
Director, School of Expression

Dorothy Beryl Meek
Instructor in Expression

Lillian Elizabeth Conradi, A.B.
Instructor in Expression

Ruth Marie Rogers, Ph.B.
Instructor in Expression

Beatrice Beyer Williams
Director, School of Art

Home Demonstration Work

Flavia Gleason
State Agent

Virginia P. Moore
Assistant State Agent

Lucy Belle Settle
District Agent

Ruby McDavid
District Agent

Louise Carter
Specialist in Nutrition and Dairy

Isabelle Thursby
Food and Marketing Specialist

Mrs. Ruby G. Richardson
Secretary, Extension Department

Mrs. Laura A. Richardson
Stenographer, Extension Department

Mrs. Robert Mickler
Mailing and Filing Clerk, Extension Department

Home Department

Mrs. Sallie Landrum Cawthon, L.I.
Dean of the College Home

Mrs. R. E. Sloan, A.B.
Assistant Dean of the College Home

Miss Mamie Andrews
Mrs. Kate D. Shipp
Mrs. Margaret Saynor
Miss E. H. Denham
Mrs. J. D. Turnbull
Mrs. Hal. H. Curry
Assistants in the College Home

Ruth Scandrett, A.B.
Y. W. C. A. Secretary

Anne Young, M.D., Dr. P.H.
Resident Physician

Louise Fain, R.N.
Head Nurse in the Infirmary

Jeanette McLemore
Assistant Nurse in the Infirmary

Other Officers of Administration

John G. Kellum
Treasurer and Business Manager of the College

Anna May Tracy
Dietitian

Jessie McNeill
Secretary to President, and Registrar

C. G. Parramore
Bookkeeper

Alice Henderson
Secretary to the Business Manager

Carrie Williams
Cashier

Vessie Sanders
Stenographer in Registrar's Office

Ruth T. McIlvaine
Manager of Bookstore

Ava Taylor
Assistant in Bookstore

Inez Turner
Student Assistant in Bookstore

Then we dipt in all
That treats of whatso-
ever is.

—*Tennyson: The Princess.*

Book Two
The Classes

SENIORS

1924

Clara Craig Johnson

Senior Class

Colors: White and Gold *Flower:* Shasta Daisy

Clara Craig Johnson, A.B.

JACKSONVILLE, FLORIDA

Δ Δ Δ; Classical Club (2, 3, 4); History and Social Science Club (2, 4); Mask and Domino Club (2, 3, 4); Vice-President (3); Neart (3, 4); Spinster Club (2, 3, 4); Flambeau Staff (3); Large Cabinet of Y. W. C. A. (3); Class President (3, 4); Presidents' Council (3, 4).

Senior Class Officers

Clara C. Johnson . . . . . *President*
Florence Pierpont . . . . . *Vice-President*
Belle Calvert . . . . . *Secretary*
Clarine Belcher . . . . . *Treasurer*
Elsie Jones . . . . . *Athletic Manager*

FANNIE BYRD BLACKBURN

TALLAHASSEE, FLORIDA

A.B.

K Δ; Freshman Commission; Classical Club (1); History and Social Science Club (2, 3, 4); Education Society (3, 4); Large Cabinet of Y. W. C. A. (3, 4); Class Parliamentarian (3, 4); Small Cabinet of Y. W. C. A. (4); Chairman Student Industrial Committee, Southern Region, Y. W. C. A. (4).

MAUD TOWNSEND BOYD

GENEVA, ALABAMA

A.B.

Classical Club (3, 4); Education Society (4); History and Social Science Club (3, 4); President Alabama Club (3).

DOROTHY ROSALIND BRIGGS

ZEPHYRHILLS, FLORIDA

A.B.

Classical Club (1, 2); History and Social Science Club (3, 4); Educational Society (3, 4); Mask and Domino Club (3).

LILLIAN BRUNNER

MIAMI, FLORIDA

A.B.

Σ K; Chapel Choir (1, 2, 3, 4); History and Social Science Club; Classical Club.

EVELYN HOPE CASSADY

TAVARES, FLORIDA

A.B.

Classical Club (1, 2); History and Social Science Club (2, 3); Education Society (3).

ANNA MAY CASTON

MIAMI, FLORIDA

A.B.

Classical Club (1, 2, 3, 4); History and Social Science Club (2); Tennis Club (3); Mask and Domino Club (1, 2, 3, 4); Education Society (4).

CATHERINE CLEVELAND

JACKSONVILLE, FLORIDA

A.B.

H B Φ; Large Cabinet of Y. W. C. A. (4); Classical Club (2, 3, 4); Education Society (3); History and Social Science Club (2, 4).

HELEN HORTENSE COOPER

MUSCOGEE, FLORIDA

A.B.

Fire Chief (4); Representative-at-large on Athletic Board (4); President of "F" Club (4); History and Social Science Club (3, 4); "F" Club, (2, 3, 4); Varsity Baseball Team (2, 3); Class Baseball Team (2, 3); Even Baseball Team (2, 3).

DOROTHY JUDSON DECKER

ALBUQUERQUE, NEW MEXICO

A.B.

X Ω; A X A; Classical Club (1, 2, 3); History and Social Science Club (2, 3, 4); Large Cabinet of Y. W. C. A. (1, 2); Flambeau Staff (3); Assistant Editor of Flastacowo (3); Tennis Club (3); House President (4); Education Sociey (4).

CARY ELLIS

PENSACOLA, FLORIDA

A.B.

Classical Club (1, 2, 3, 4); History and Social Science Club (2, 3, 4); Education Society (3, 4).

MILDRED GAME

TALLAHASSEE, FLORIDA

A.B.

A Δ Π; Σ Δ Π; Classical Club (1, 2, 3, 4); Education Society (3); History and Social Science Club (2); Small Cabinet Y. W. C. A. (3, 4); Secretary of Y. W. C. A. (4); Presidents' Council (4).

MYRTLE LEE GIVENS

DEFUNIAK SPRINGS, FLORIDA

A.B.

History and Social Science Club (3, 4); Classical Club (3, 4).

ANTOINETTE ALDIS HELMS

ORLANDO, FLORIDA

A.B.

Σ Δ Π; Secretary of Alumnae Association (2); Classical Club (1, 2, 3, 4).

ETHEL HENRY

SANFORD, FLORIDA

A.B.

K Δ; Varsity Basketball (1, 2, 3, 4); President of Life Saving Corps (1, 2, 3, 4); Class President (2); Presidents' Council (2, 4); Varsity Baseball (2, 3); Cotillion Club (2, 3, 4); Classical Club (1, 2); Vice-President of Student Government (3); Vice-President of the Junior Class; Undergraduate Representative of Y. W. C. A. (4); "F" Club (1, 2, 3, 4); Even Basketball Team (1, 2, 3, 4); Even Baseball Team (2, 3).

CHARLOTTE JELKS

POMPANO, FLORIDA

A.B.

Δ Δ Δ; Senior Representative on Student Government (4); Large Cabinet of Y. W. C. A. (4); Classical Club (3, 4); History and Social Science Club (3, 4.)

THELMA ELIZABETH JONES

TAMPA, FLORIDA

A.B.

Large Cabinet of Y. W. C. A. (3, 4); History and Social Science Club (2, 4); Classical Club (1, 2, 3, 4); Education Society (3); Glee Club (1, 2).

MARY LEE

LEMON CITY, FLORIDA

A.B.

Dramatic Club (2); History and Social Science Club (3, 4); Classical Club (1, 2, 3, 4); Education Society (3).

CATHRYN B. LOOMIS

TALLAHASSEE, FLORIDA

A.B.

A Θ; Classical Club (1, 3, 4); Flambeau Staff (3).

BERYL LOVVORN

OKEECHOBEE, FLORIDA

A.B.

A Θ; A X A; Classical Club (1, 2); History and Social Science Club (2, 3); Flambeau Staff (3, 4); Large Cabinet of Y. W. C. A. (3); Small Cabinet of Y. W. C. A. (4); Blue Ridge Club (4).

MAY CORNELIA MATTHEWS

HAWTHORNE, FLORIDA

A.B.

A X A; Treasurer of Class (3); Business Manager of Flambeau (3, 4); Classical Club (1, 2, 3); President of History and Social Science Club (3, 4); Board of Managers of Flambeau (4); Presidents' Council (3, 4); Assistant Even Cheer Leader.

MINNIE MERIWETHER

PENSACOLA, FLORIDA

A.B.

Classical Club (1, 2, 3, 4); History and Social Science Club (2, 3, 4); Education Club (3, 4).

DAISY COVINGTON MUNROE

QUINCY, FLORIDA

A.B.

A Δ II

Mary Teresa Murphy

JACKSONVILLE, FLORIDA

A.B.

A X A; Freshman Commission; Mask and Domino Club Treasurer (2), President (4); Class Vice-President (1); Class Secretary (2); Classical Club (1, 2); Vice-President of History and Social Science Club (3); Life Saving Corps (1, 2, 3, 4); Vice-President (2); "F" Club (3, 4); Class Basketball Team (2, 3, 4); Flambeau Staff (2, 3); Flastacowo Staff (3); Even Cheer Leader (3, 4); College Cheer Leader (3, 4); Neart Club (3, 4); Even Basketball Team (4); Varsity Basketball Team (4).

Nina Elisabeth McAdam

MIAMI, FLORIDA

A.B.

Λ Θ; Σ Δ Π; Λ X Λ; Freshman Commission; Secretary Classical Club (2); Glee Club (1, 2); Large Cabinet of Y. W. C. A. (2); Editor-in-Chief of Flastacowo (3); Editor-in-Chief of Flambeau (4); Education Society (3); History and Social Science Club (4).

Maud Bryant McCall

WILDWOOD, FLORIDA

A.B.

Glee Club (1, 2); Classical Club (1, 2, 3, 4); History and Social Science Club Secretary (4); Education Society (3, 4); Large Cabinet of Y. W. C. A. (3, 4); Class Cabinet (3, 4).

Lois MacQueen

PALATKA, FLORIDA

A.B.

Σ K; Σ Δ H; Freshman Commission; Glee Club (1, 2); History and Social Science Club (3, 4); Education Society (3); Classical Club (1, 2, 3); Y. W. C. A. Treasurer (2), Vice-President (3), President (4); Presidents' Council (4); Student Government (4); Delegate to Blue Ridge; Delegate to Y. W. C. A. Industrial Conference.

SALLIE NICHOLSON

QUINCY, FLORIDA

A.B.

Classical Club (1, 2); History and Social Science Club (3, 4).

FLORENCE PIERPONT

PENSACOLA, FLORIDA

A.B.

K Δ; Classical Club (1, 2); Glee Club (1, 2); Large Cabinet of Y. W. C. A. (2); Secretary of Class (3).

GUSSIE MAE POER

MAYO, FLORIDA

Classical Club (1, 2, 4); History and Social Science Club (3, 4); Glee Club (1, 2).

GENEVA RICKARD

FORT LAUDERDALE, FLORIDA

A.B.

Classical Club (1, 2); History and Social Science Club (3, 4); Small Cabinet of Y. W. C. A. (4).

ELLA MAY ROBINSON

DEERFIELD, FLORIDA

A.B.

History and Social Science Club (3, 4); Education Society (3); Classical Club (1, 2, 3, 4).

KATHERINE SMITH

MADISON, FLORIDA

A.B.

K Δ; Chapel Choir (3, 4); History and Social Science Club (3); Classical Club (3).

Mary Cuthill Tervin

DEFUNIAK SPRINGS, FLORIDA

A.B.

X Ω; Classical Club (3, 4); Education Club (3); History and Social Science Club (3, 4).

Lou Edgerton Whitfield

TALLAHASSEE, FLORIDA

A.B.

X Ω; Σ Δ Π; Chapel Choir (1, 2, 3, 4); Glee Club (1, 2).

MARJORIE WILLIAMS

BRADENTOWN, FLORIDA

A.B.

Σ K; Classical Club, Vice-President (3), President (4); Glee Club (2); Flastacowo Staff (3); Presidents' Council (4); History and Social Science Club (4).

MYRTLE BEVIS

BASCOM, FLORIDA

B.S.

History and Social Science Club (4); Classical Club (1, 2).

MIRIAM CONNOR

INVERNESS, FLORIDA

B.S.

Π Β Φ; Fire Captain (3, 4); Class Basketball Team (3, 4); Class Baseball Team (3); Even Baseball Team (3); Tennis Class Champion (3); winner of Double's Cup (3); Girl Scouts (3, 4); Large Cabinet of Y. W. C. A. (3, 4); Life Saving Corps (3, 4); Secretary and Treasurer of Pan-Hellenic Association.

WINIFRED LIVELY

TALLAHASSEE, FLORIDA

B.S.

Α Δ Π; Freshman Commission; History and Social Science Club (3).

EMILY LOUISE LUCAS

TAMPA, FLORIDA

B.S.

X Ω; "F" Club (1, 2, 3, 4); Spinster Club (1, 2, 3, 4), President (3, 4); Life Saving Corps (2, 3, 4); History and Social Science Club (3, 4); Mask and Domino Club (4); President Tampa Club (3); Class Baseball Team (3); Flambeau Staff (4).

FLORENCE MATTHEWS

STARKE, FLORIDA

B.S.

A Δ II; Chapel Choir (2); Glee Club (1, 2, 3); History and Social Science Club (2, 3, 4); Education Club (4).

Kathleen Mohr

LAKELAND, FLORIDA

B.S.

A X A; Large Cabinet of Y. W. C. A. (2, 3); Small Cabinet (3); Flastacowo Staff (3); History and Social Science Club (2, 4); Education Society (3); Mask and Domino Club (4); Blue Ridge Club (3, 4.)

Joe Anna Morris

GAINESVILLE, FLORIDA

B.S.

A X A; Freshman Commission; Even Baseball Team (1); Large Cabinet of Y. W. C. A. (2); Flastacowo Staff (2, 3); History and Social Science Club (3, 4); Flambeau Staff (2).

MABEL EUGENIA MURPHEY

MIAMI, FLORIDA

B.S.

Σ K; History and Social Science Club (1, 2, 3, 4); Dramatic Club (1); Classical Club (3); Vice-President of Class (2); Secretary of Y. W. C. A. (3); Small Cabinet of Y. W. C. A. (3, 4); Delegate to Student Government Convention (3); Delegate to Blue Ridge (3); President of Student Government (4); Presidents' Council.

EDNA JEFFERSON MCCUBBINS

JACKSONVILLE, FLORIDA

B.S.

President of Art Club (4); History and Social Science Club (2, 3, 4); Education Club (2, 3, 4).

MAUDIE PAULK

TIFTON, GEORGIA

B.S.

Δ Δ Δ; History and Social Science Club (4); Education Society (3, 4); Mask and Domino Club (3).

EMILY NYCE RAHNER

ST. AUGUSTINE, FLORIDA

B.S.

X Ω; Flastacowo Staff (3); History and Social Science Club (4); Athletic Manager, Junior Normal Class (1); Education Club (4).

BARBARA M. REBO

DAYTONA BEACH, FLORIDA

B.S.

A Ξ Δ; History and Social Science Club (3); Education Society (4).

THEODORA MARIE THOMPSON

AVON PARK, FLORIDA

B.S.

A Θ; Σ Δ Π; History and Social Science Club (2, 4); Education Society (3, 4); Classical Club (4); Class Baseball Team (1, 2, 3); Student Government (4).

Mary B. Trevor

KEY WEST, FLORIDA

B.S.

Λ Θ; Classical Club (1); History and Social Science Club (1, 2, 3, 4); Education Society (3).

Ella Margaret Williams

JACKSONVILLE, FLORIDA

B.S.

X Ω; History and Social Science Club (1, 2, 3, 4); Cotillion Club (1, 2, 3, 4); President of Class (1); Vice-President of Class (2); Basketball Varsity (1, 2, 3); Even Basketball Team (1, 2, 3, 4); Class Basketball Team (1, 2, 3, 4).

MAY E. WINFIELD

O'BRIEN, FLORIDA

B.S.

History and Social Science Club (3, 4); Education Society (3, 4).

ALICE ALBURY

TAMPA, FLORIDA

B.S. IN ED.

H B Φ; Dramatic Club (1, 2); History and Social Science Club (2, 3, 4); Large Cabinet of Y. W. C. A. (3); Small Cabinet (4); Education Society (3, 4); Blue Ridge Club (4).

VIVIAN GRACE ALLEN

LAKE CITY, FLORIDA

B.S. IN ED.

Education Club (4).

EVELYN BROOKS BIRD

MONTICELLO, FLORIDA

B.S. IN ED.

Λ Δ Π; Freshman Commission; Life Saving Corps (1, 2, 3, 4); Class Baseball Team (1, 2, 3); Even Baseball Team (1, 2); Education Society (3, 4); History and Social Science Club (3, 4); Student Government (2, 4).

MARY ANTOINETTE BUDD

LEESBURG, FLORIDA

B.S. IN ED.

Glee Club (1); Education Society (3, 4); History and Social Science Club (2, 3, 4); Dramatic Club (4).

MAY CARROLL

MONTICELLO, FLORIDA

B.S. IN ED.

X Ω; History and Social Science (3, 4); Education Club (3, 4); Class Treasurer (1); Large Cabinet of Y. W. C. A. (2); Classical Club (4).

May Reynolds Fellows

COTTONDALE, FLORIDA

B.S. in Ed.

Σ Σ Σ; Education Society (3, 4); History and Social Science Club (3, 4); Freshman Commission.

Ina Felton

MAYO, FLORIDA

B.S. in Ed.

Σ K; Education Society (3, 4); President Education Society (4); Classical Club (1); History and Social Science Club.

RUTH HALEY

MARION, ALABAMA

B.S. IN ED.

Δ Δ Δ; History and Social Science Club (3, 4); Education Society (3, 4); Life Saving Corps (3, 4).

ELSIE G. JONES

PENSACOLA, FLORIDA

B.S. IN ED.

Education Club (3, 4); Classical Club (1, 2, 3); Class Basketball Team (2, 3, 4); Even Basketball Team (2, 4); Mask and Domino Club (2); Varsity Basketball Team (2); Life Saving Corps (2, 3, 4); History and Social Science Club (2, 3, 4); "F" Club (2, 3, 4); Class Athletic Manager (3, 4).

HELEN HILL JONES

LAKELAND, FLORIDA

B.S. IN ED.

Π Β Φ; President of Junior Normal Class (1); Secretary of Senior Normal Class (2); History and Social Science Club (4); Education Society (4); Large Cabinet of Y. W C. A. (1, 2).

LILY MORGAN

B.S. IN ED.

MARTHA E. NELSON

TAMPA, FLORIDA

B.S. IN ED.

X Ω; History and Social Science Club (3, 4); Education Society (3, 4); Mask and Domino Club (3); Spinsters Club (1, 2, 3, 4).

ANNIE ROONEY

OCALA, FLORIDA

B.S. IN ED.

Σ Σ Σ; Education Society (2, 4); Vice-President of Junior Normal Class (1); Student Government (2); Flambeau Board of Managers (2); Vice-President Educational Service Club (2); History and Social Science Club (4); Mask and Domino Club (1, 2).

Celia Anne Herron St. John

MIAMI, FLORIDA

B.S. in Ed.

X Ω; Flastacowo Staff (3); Large Cabinet of Y. W. C. A. (3); Classical Club (2, 3); History and Social Science Club (2, 3, 4); Education Club (4); Flambeau Staff (4).

Ina Simmons

DEFUNIAK SPRINGS, FLORIDA

B.S. in Ed.

Σ Σ Σ; Athletic Manager of Class (1, 2); Student Government (2, 3); Class Basketball Team (1, 2, 3, 4); Even Basketball Team (1, 2, 3, 4); Varsity Basketball Team (1, 2, 3, 4); Even Baseball Team (1, 2, 3); Education Society (3, 4); Classical Club (4); History and Social Science Club (3, 4); "F" Club (1, 2, 3, 4); Freshman Commission; Presidents' Council (4); Athletic Association, Vice-President (3), President (4).

MATTY ELBA STANFORD

KISSIMMEE, FLORIDA

B.S. IN ED.

History and Social Science Club (2, 3, 4); Education Club (3, 4); Dramatic Club (3, 4).

CLARINE BELCHER

LARGO, FLORIDA

B.S. IN H.E.

O N; Secretary of the Education Society (3); Class Treasurer (4); Large Cabinet of Y. W. C. A. (4); Student Government Executive Committee (4).

LELA BELLE CALVERT

PLANT CITY, FLORIDA

B.S. IN H.E.

History and Social Science Club (1, 4); Home Economics Club (3, 4); Large Cabinet of Y. W. C. A. (4); Class Secretary (4); Student Government (4).

LILLIAN E. CARLSON

TAMPA, FLORIDA

B.S. IN H.E.

History and Social Scence Club (4); Education Society (4); Home Economics Club (3, 4).

GLADYS MAE GREGORY

WINTER GARDEN, FLORIDA

B.S. IN H.E.

Large Cabinet of Y. W. C. A. (3); Home Economics Club (3, 4); Education Club (4); History and Social Science Club (4).

MARY FRANCES IRWIN

FAIRBANKS, FLORIDA

B.S. IN H.E.

Education Society (4); History and Social Science Club (4); Home Economics Club (3, 4); Flambeau Staff, (4).

Georgia King Jackson

CLEARWATER, FLORIDA

B.S. in H.E.

Class Baseball Team (1, 2, 3); Class Cabinet (3); Home Economics Club (2), President (4); Flambeau Staff (4); History and Social Science Club (4); Education Society (4).

Mary Florence Merrin

PLANT CITY, FLORIDA

B.S. in H.E.

Home Economics Club (3, 4); Education Society (4).

MARY OWEN MURFEE

PRATTVILLE, ALABAMA

B.S. IN H.E.

K Δ; Education Society (3); Home Economics Club (3, 4); Large Cabinet of Y. W. C. A. (3, 4); Small Cabinet of Y. W. C. A. (4).

ANNIE BELLE ODOM

MUNSON, FLORIDA

B.S. IN H.E.

Education Society (2); Girl Scouts (1, 2, 3, 4); Glee Club (1); Baseball Varsity (2, 3); Secretary and Treasurer of "F" Club (4); "F" Club (2, 3, 4); Home Economics Club (3, 4).

Alma Dell Priest

ANTHONY, FLORIDA

B.S. in H.E.

Tennis Club (2); Education Society (2); Home Economics Club (3, 4); History and Social Science Club (3); Mask and Domino Club (3).

Charlotte Sanger

MINNEOLA, FLORIDA

B.S. in H.E.

Home Economics Club (3, 4); Education Society (4); History and Social Science Club (4).

Juniors
ECS

Junior Class

LUCILE SUMNER, *President*
TAMPA, FLORIDA

ADA LOUISE SIMPSON, *Vice-President*
KISSIMMEE, FLORIDA

GLADYS ADAMS
TAMPA, FLORIDA

ELIZABETH AIKEN
PENSACOLA, FLORIDA

MONA ALDERMAN
STARKE, FLORIDA

Junior Class

ANNA JANE ANDERSON
TALLAHASSEE, FLORIDA

ALINE ANSON
PENSACOLA, FLORIDA

LUCY ANSON
PENSACOLA, FLORIDA

ANNELLE BALL
TALLAHASSEE, FLORIDA

ELOISE BARTOO
POMONA, FLORIDA

Junior Class

ELIZABETH BASS
ST. AUGUSTINE, FLORIDA

LORRAINE BOYLEN
ORLANDO, FLORIDA

VERA BRENDLA
MIAMI, FLORIDA

KATHLEEN BROWN
MIAMI, FLORIDA

HENRIETTA BRYAN
MONTICELLO, FLORIDA

Junior Class

Lois Bryson
CLERMONT, FLORIDA

Pauline Burright
BARTOW, FLORIDA

Marguerite Capo
ST. AUGUSTINE, FLORIDA

Ruth Chaires
OLD TOWN, FLORIDA

Irene Chambers
JACKSONVILLE, FLORIDA

Junior Class

LOIS CURRY
BRADENTOWN, FLORIDA

JOANNA CURTIS
JACKSONVILLE, FLORIDA

NORMA DAVIS
MIAMI, FLORIDA

JO ANNA DEW
ALACHUA, FLORIDA

MARY LOUISE DICKENSON
TAMPA, FLORIDA

Junior Class

MEREDITH DUPUIS
ORLANDO, FLORIDA

RHODA FRALEIGH
MADISON, FLORIDA

ELIZABETH GERALD
TAMPA, FLORIDA

ADELMA GILES
ORLANDO, FLORIDA

POLLY GILLETTE
JACKSONVILLE, FLORIDA

Junior Class

AUGUSTA GLEN
CHIPLEY, FLORIDA

CLARE GOERTZ
SANFORD, FLORIDA

EUNICE GRADY
TALLAHASSEE, FLORIDA

NELL GREGORY
QUINCY, FLORIDA

ISABELLE GWYNN
TALLAHASSEE, FLORIDA

Junior Class

BETH HAMMARGREN
GAINESVILLE, FLORIDA

AINSLIE HARRIS
LEESBURG, FLORIDA

HELEN HILL
PALMETTO, FLORIDA

ESTHER HODSDON
MIAMI, FLORIDA

PHYLLIS HOLDEN
FORT MEADE, FLORIDA

ELIZABETH HORNE
OCALA, FLORIDA

Junior Class

VIRGINIA HOWZE
PALMETTO, FLORIDA

LALLA HOY
YUKON, FLORIDA

CORA MAE HUNTER
JASPER, FLORIDA

HELEN HYERS
WEST PALM BEACH, FLORIDA

HELEN IVES
ORLANDO, FLORIDA

HELEN JACKSON
JACKSONVILLE, FLORIDA

Junior Class

HENRIETTA JOHNSON
TAMPA, FLORIDA

MYRTLE JOHNSON
COCOA, FLORIDA

GLADYS JORDON
TAMPA, FLORIDA

WINIFRED KENNARD
TAMPA, FLORIDA

NELLIE LEWIS
TALLAHASSEE, FLORIDA

MABEL LYTLE
STANTON, FLORIDA

Junior Class

FRANCES MAHONEY
PLANT CITY, FLORIDA

MARY LEE MATHEWS
PENSACOLA, FLORIDA

EDITH MCMAKIN
ORLANDO, FLORIDA

ROBERTA MICKLER
TAMPA, FLORIDA

MARIE MILLER
DEFUNIAK SPRINGS, FLORIDA

ROZALE MILLINOR
MADISON, FLORIDA

Junior Class

HORTENSE MINTZ
TAMPA, FLORIDA

LOIS MOSER
HOMESTEAD, FLORIDA

EVELYN MUDGE
FELLSMERE, FLORIDA

MOLLY O'DONALD
JACKSONVILLE, FLORIDA

LOIS OVERSTREET
KISSIMMEE, FLORIDA

HELEN PARKHILL
TAMPA, FLORIDA

Junior Class

HELEN PINAIRE
LAKE HAMILTON, FLORIDA

THELMA PHILLIPS
PROVINCETOWN, MASSACHUSETTS

DOROTHY PRICE
PORT ORANGE, FLORIDA

LUCILE REECE
TALLAHASSEE, FLORIDA

JAMIE REESE
PENSACOLA, FLORIDA

BESSIE RICHARDSON
TALLAHASSEE, FLORIDA

Junior Class

VERLIE ROBINSON
MILTON, FLORIDA

HARRIETT ROUSE
VALDOSTA, GEORGIA

OMIE SCARBOROUGH
LAKE BUTLER, FLORIDA

MINNIE SKIPPER
LAKELAND, FLORIDA

THELMA SMITH
JACKSONVILLE, FLORIDA

MARY STALLINGS
TAMPA, FLORIDA

Junior Class

BERLA SUTTON
DEFUNIAK SPRINGS, FLORIDA

ELEANOR THOMAS
FORT PIERCE, FLORIDA

CHRISTINE TOMKIES
GAINESVILLE, FLORIDA

INEZ TURNER
PERRY, FLORIDA

GLADYS VAUGHN
PENSACOLA, FLORIDA

MARGARET VAUGHN
DEFUNIAK SPRINGS, FLORIDA

Junior Class

LOUISA VERRI
TAMPA, FLORIDA

CAROLYN WALKER
KISSIMMEE, FLORIDA

MARY WALKER
ORLANDO, FLORIDA

LYDA WALTON
PENSACOLA, FLORIDA

WILMA WATSON
GAINESVILLE, FLORIDA

EVELYN WELLER
OCELLA, GEORGIA

Junior Class

CLARA WENDELL
ORLANDO, FLORIDA

DOROTHY WEST
TAMPA, FLORIDA

CAROL WHITNEY
ST. AUGUSTINE, FLORIDA

ANNIE FLAGG WILDER
TAMPA, FLORIDA

SARA WILLCOXON
ARCADIA, FLORIDA

Junior Class

EDITH YELVERTON
PALATKA, FLORIDA

NELLE BUCHANAN
TAMPA, FLORIDA

CAROLINE DANCY
JACKSONVILLE, FLORIDA

MARY LANE
ORLANDO, FLORIDA

CLARA MCCASKILL
PENSACOLA, FLORIDA

JUNIOR-FRESHMAN WEDDING

SOPHOMORE

Sophomore Class

Officers

Martha Page . . . . . *President*

Edith Pullen . . . . . *Vice-President*

Florine Lewis . . . . . *Secretary*

Honor Glover . . . . . *Treasurer*

Myra Burr . . . . *Athletic Manager*

FRESHMEN

Freshman Class

Officers

Mary Lou Perkins . . . . . *President*

Anna McKay . . . . . *Vice-President*

Sue Alderman . . . . . *Secretary*

Mildred Bruce . . . . . *Treasurer*

Jo Coarsey . . . . . *Parliamentarian*

Pearl Hentz . . . . *Athletic Manager*

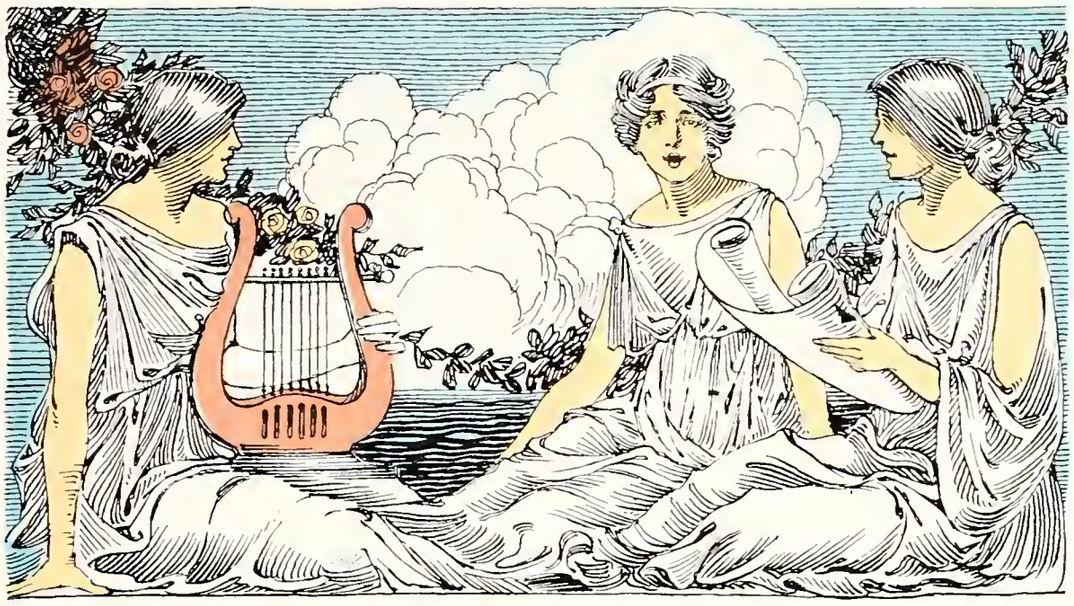

The maidens came.
They talked, they sang,
they read.

—*Tennyson: The Princess.*

Book Three
Organizations

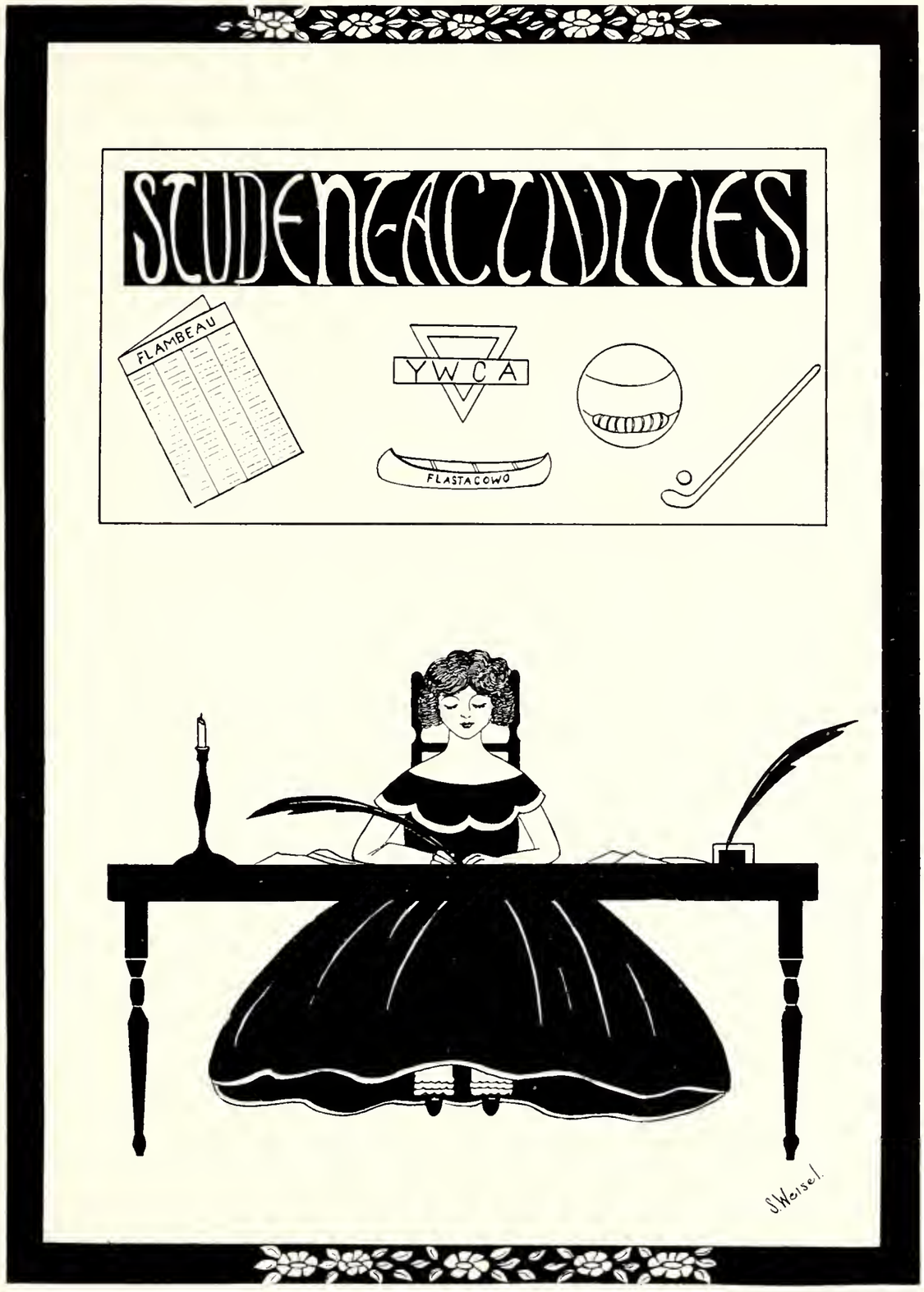
STUDENT ACTIVITIES
FLAMBEAU
YWCA
FLASTACOWO
S. Weisel.

Presidents' Council

Mabel Murphey . . . . . *President of Student Government*
Lois MacQueen . . . . . *President of Y. W. C. A.*
Ethel Henry . . . . *Undergraduate Representative of Y. W. C. A.*
Nina McAdam . . . . . *Editor-in-Chief of Flambeau*

Norma Davis . . . . . *Editor-in-Chief of Flastacowo*
Ina Simmons . . . . . *President of Athletic Association*
May Matthews . . . . *President of History and Social Science Club*
Ina Felton . . . . . *President of Education Society*
Marjorie Williams . . . . . *President of Classical Club*
Mildred Game . . . . . *President of Sigma Delta Pi*
Clara Johnson . . . . . *President of Senior Class*

Lucile Sumner . . . . . *President of Junior Class*
Martha Page. . . . . *President of Sophomore Class*
Mary Lou Perkins . . . . . *President of Freshman Class*
Hortense Cooper . . . . . *Fire Chief*

Executive Committee of Student Government

Mabel Murphey . . . . . *President*
Gladys Jordan . . . . . *Vice-President*
Crystal Holmes . . . . . *Secretary*
Ava Leatherman . . . . . *Treasurer*
Lois MacQueen . . . . . *President of Y. W. C. A.*

House Presidents

Dorothy Decker
Bryan Hall

Evelyn Bird
Reynolds Hall

Clarine Belcher
Broward Hall

Theodore Thompson
Elizabeth Hall

Belle Calvert
Jennie Murphree Hall

Class Representatives

Charlotte Jelks
Senior Class

Mona Alderman
Junior Class

Ida Holmes
Sophomore Class

Y. W. C. A.

"Not by might, nor by power, but by My Spirit, saith the Lord of Hosts."

Miss Ruth Scandrett, *General Secretary*

Officers

Lois MacQueen . . . . . *President*
Ethel Henry . . . . . *Undergraduate Representative*
Elizabeth Aiken . . . . . *Vice-President*
Mildred Game . . . . . *Secretary*
Beryl Lovvorn . . . . . *Treasurer*

Honorary Members

Mabel Murphey . . . . . *President of Student Government*
Jeanne King . . . . . *Chairman of Y. W. Commission*
Ida Holmes . . . . . *Chairman of Freshman Commission*

Departments

Membership . . . . . Elizabeth Aiken
Aline Anson
Adelma Giles
Annelle Ball

Finance . . . . . Fannie Blackburn
Helen Hyers
Dorothy Lee

World Membership . . . . . Alice Albury
Bertha Harrington
Gladys Jordan
Clara Crone

Social . . . . . Ada Louise Simpson
Elizabeth Bass
Thelma Jones
Clarine Belcher
Maude McCall

Religious Education . . . . . Helen Jackson
Catherine Cleveland
Harriet Rouse
Charlotte Jelks

Publicity . . . . . Geneva Richard
Lois Curry
Gussie Glenn

Social Service . . . . . Mary Owen Murfee
Mable Lytle
Miriam Connor
Belle Calvert

F. C. of Student Government

Officers

Ida Holmes . . . . . *Chairman*

Elizabeth Cockrell . . . . . *Treasurer*

Sarah Sligh . . . . . *Secretary*

Members

Doris Lemp
Elizabeth Byrd
Edith Pullen
Jeanne King
Honor Glover
Emily Sanderson
Luckie Shore
Crystal Holmes
Eleanor Shepherd
Mildred Brantly

Ava Leatherman
Lucy Lang
Marian Watkins
Virginia Yowell
Gracie Flournoy
Virginia Branscomb
Alma Evans

Y. W. C. A. Commission

Officers

Jeanne King . . . . . *Chairman*

Florine Lewis . . . . . *Secretary*

Ida Holmes . . . . . *Freshman Commission Chairman*

Members

Myra Burr
Gladys Bennet
Julia Dilzer
Edith Edwards
Agnes Futch
Ruth Jelks
Martha Page
Mary Cornelia Saunders
Lillian Brawner

Flambeau Staff

Nina McAdam . . . . . *Editor-in-Chief*
Carol Whitney . . . . . *Assistant Editor*
May Matthews . . . . . *Business Manager*
Elizabeth Bass . . . . . *Assistant Business Manager*

Cama Owens . . . . . *Exchange Editor*
Celia St. John . . . . . *Athletic Editor*
Emily Lucas . . . . . *Athletic Reporter*
Beryl Lovvorn . . . . . *Y. W. C. A. Editor*
Cathryn Loomis . . . . . *Front Page Editor*
Kathleen Mohr . . . . . *Society Editor*
Christine Mills . . . . . *Flickers Editor*
Lula Collins . . . . . *Front Page Reporter*
Nancy Hoyt . . . . . *Society Reporter*

Helen Ives . . . . . *Campus Circulation*
Thelma Smith . . . . . *Assistant Campus Circulation*
Francis Irvin . . . . . *City Circulation*
Georgia Jackson . . . . . *Assistant City Circulation*

Board of Managers

May Matthews
Senior

Helen Hyers
Junior

Virginia Yowell
Sophomore

Flastacowo Staff

Norma Davis
Editor-in-Chief

Lorraine Boylen
Business Manager

Ada Louise Simpson
Assistant Editor

Lois Curry
Literary Editor

Mable Lytle
Athletic Editor

Louisa Verri
Advertising Editor

Helen Ives
Assistant Advertising Editor

Dorothy West
Art Editor

Marguerite Capo
Assistant Art Editor

Carol Whitney
Picture Editor

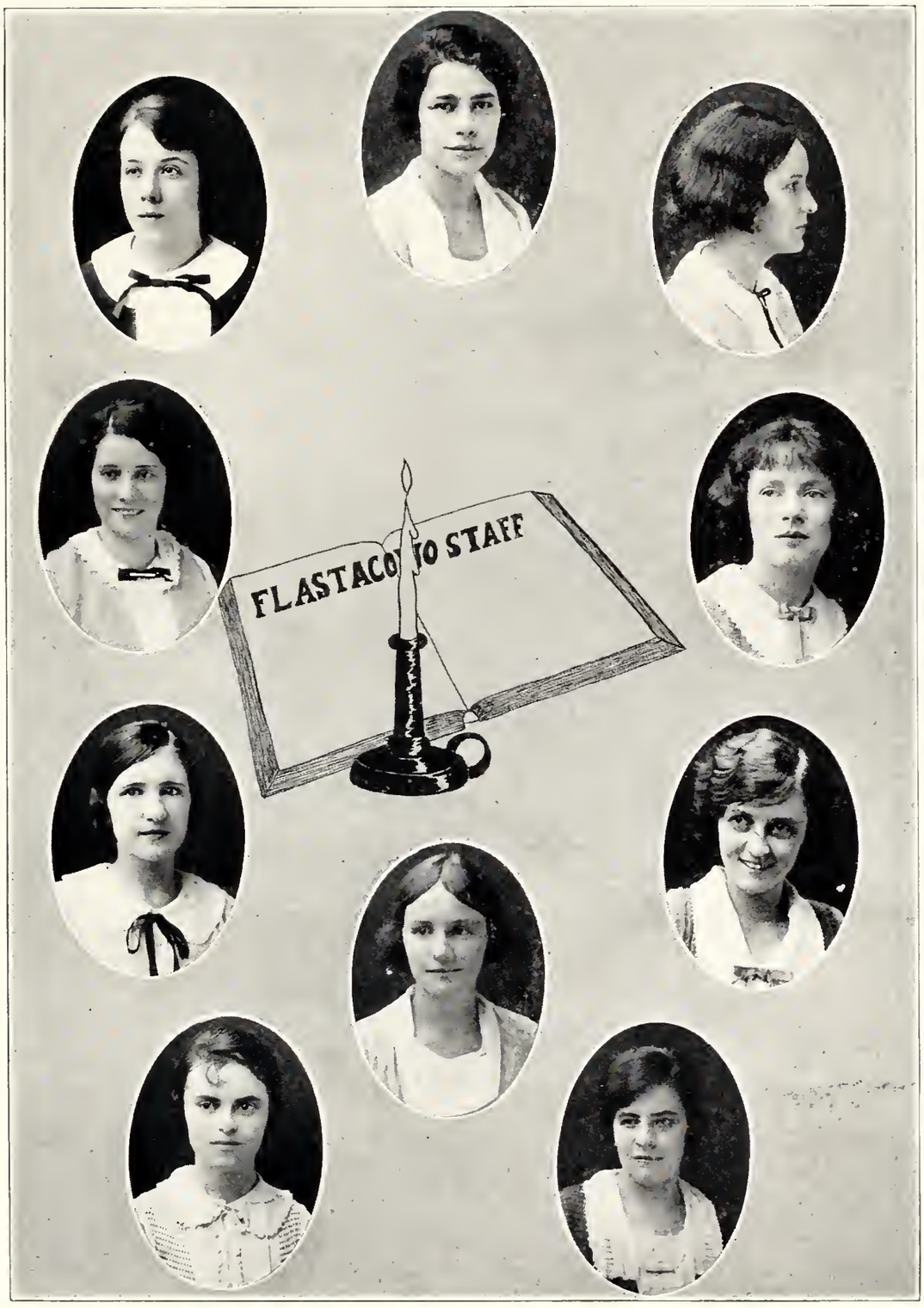
FLASTACOWO STAFF

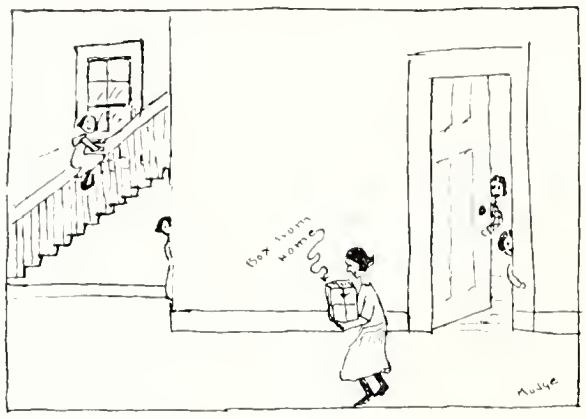
Box from home
Mudge

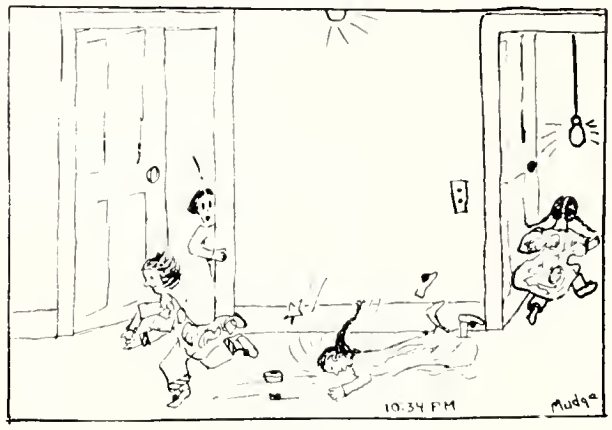
10:34 PM
Mudge

Try our special Tables

STUDY
STUDY
STUDY
SH!
SH
SH
Mudge

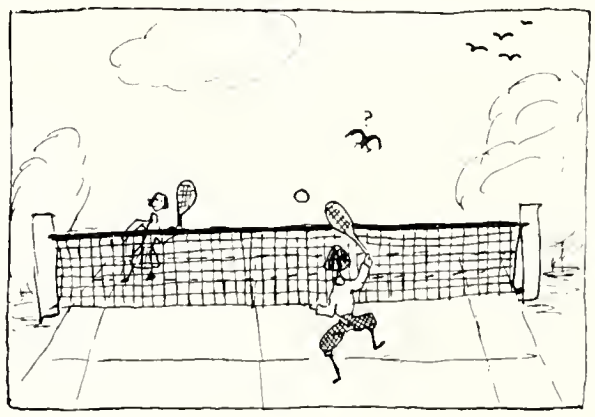

JS

Classical Club

Members

Adams, Mary Louise
Aiken, Elizabeth
Ames, Helen
Alderman, Sue
Anderson, Catherine
Anson, Aline
Arthur, Annette
Avant, Olivia
Baker, Helen
Ball, Annelle
Bass, Elizabeth
Barnes, Olivia
Bartoo, Eloise
Barber, Adeline
Barber, Lucy
Bellah, Maybelle
Bellew, Gladys
Bettes, Catherine
Bennet, Gladys
Benedict, Sarah
Bird, Isabelle
Bishop, Louise
Bouchelle, Zelia
Boyd, Catherine
Boyd, Maude
Bragunier, Teresa
Brown, Kathleen
Brown, Ivelyn
Bruce, Mildred
Bryant, Eleanor
Buck, Louise
Bunch, Louise
Buchanan, Nell
Bunting, Dorothy
Burdett, Susan
Brantly, Mildred
Calhoun, Eva
Capo, Marguerite
Caston, Anna May
Carn, Lois
Cartmel, Elizabeth
Carlton, Ara
Candee, Beatrice
Canaday, Audrey
Chambers, Irene
Chaires, Ruth
Cleveland, Catherine
Coarsey, Jo
Coffey, Margaret
Crosby, Winnie
Curry, Agnes
Curry, Lois
Coley, Alice
Davis, Norma
Davis, Eloise
Dell, Thelma
Dehon, Jess
Dempsey, Alice
Denning, Dorothy
Depass, Anna
Dilzer, Julia
Dozier, Cornelia
Du Pree, Florida
Dunn, Marion
Dutton, Helen
Daniels, Lucile
Edwards, Edith
Ellis, Hazel
Evans, Alma
Fair, Mary Ruth
Farr, Zena
Ferris, Aurie
Ferlita, Lillie
Feagin, Bessie
Feagin, Nettie
Ford, Gary
Fraser, Lillie
Futch, Opal
Flynn, Sybal
Game, Mildred
Garner, Hazel
Giles, Adelma
Givens, Myrtle
Gray, Maybelle
Gwynn, Isabelle
Gwynn, Mary Herbert
Haile, Marie
Harvey, Florence
Harris, Mildred
Harris, Aletiha
Helms, Aldis
Herbert, Helen
Henderson, Louise
Henson, Margaret
Holden, Phyllis
Holden, Lillian
Horne, Elizabeth
Howard, Edith
Hoyt, Nancy
Huffstetler, Juanita
Jackson, Florence
Jackson, Helen
Jelks, Charlotte
Jelks, Ruth
Jernigan, Pauline
Johnson, Clara
Johnson, Ethel
Jones, Hazel
Jones, Thelma
Jordan, Elizabeth
Kellerman, Wilhelmina
Keck, Evelyn
King, Jeanne
Knowles, Mary
Lamb, Natalie
Lasley, Margaret
Lawrence, Sarah
Lee, Mary
Lee, Winifred
Leighton, Margaret
Lett, Bessie
Lewis, Virginia
Lively, Charlotte
Long, Lillian
Loomis, Cathryn
Luck, Evelyn
Lynch, Helen
Lutz, Margaret
Madson, Elva
Mahoney, Elizabeth
Mathis, Julia
McCall, Maud
McAdam, Nina
McMiller, Lucy
McGeachy, Vera
McKinnon, Ann
Meriwether, Minnie
Mickler, Roberta
Millinor, Rozalie
Millinor, Eunice
Mills, Bessie
Miller, Helen
Munroe, Daisy
Munroe, Margaret
Murrel, Naomi
Neel, Martha
O'Brien, Oraleze
O'Donald, Molly
O'Neal, Bell
Orma, Lillian
Parkhill, Helen
Parkham, Janice
Parks, Annette
Pike, Vernon
Pender, Edith
Peterson, Kathe
Pickren, Pansy
Poer, Gussie Mae
Pratt, Allene
Price, Dorothy
Prime, Katherine
Pringle, Mary
Purdom, Marcella
Price, Mildred
Randolph, E. Clark
Ray, Catherine
Reece, Jamie
Richard, Katherine
Roy, Sallie
Robinson, Ella Mae
Robinson, Grace
Rollins, Maurine
Russ, Pearl
Sanford, Elizabeth
Sanderson, Emily
Saunders, Mary
Saunders, Esther
Shepherd, Anna
Shriner, Florence
Simmons, Ina
Scarborough, Omie
Scott, Elizabeth
Simms, Audrey
Stewart, Luna
Steed, India
Storrs, Iris
Sparks, Mary
Stenstrom, Anna Lee
Stetz, Catherine
Strong, Winifred
Sussion, Aline
Summers, Vera
Swinson, Ruth
Sundy, Catherine
Sutton, Mary
Sutton, Helen
Sutton, Beknice
Tervin, Lucile
Thompson, Elizabeth
Thompson, Theodora
Townsend, Alberta
Tower, Mary
Traxler, Eva
Tuttle, Eugenia
Tureman, Myrtis
Turner, Martha
Typon, Willie Kate
Warner, Miriam
Walker, Sara
Walker, Francis
Watson, Wilma
Whitfield, Mary
Whitfield, Lou
Weedon, Mary
Wefing, Dorothy
Wilson, Selina
Wethington, Louisa
Williams, Margery
Williams, Marion
Wilhelm, Rena
Whitney, Carol
Wynn, Harriet
Yowell, Virginia

History and Social Science Club

MEMBERS

Adams, Gladys
Aiken, Elizabeth
Albury, Alice
Alderman, Mona
Allen, Vivian
Andrick, Juanita
Anglin, Virginia
Anson, Aline
Anderson, Catherine
Anderson, Anna
Avant, Olivia
Attanasio, Carmela
Ames, Helen
Arthur, Annette
Bucksbaum, Teresa
Bowdoin, Luna
Baker, Helen
Baily, Bernice
Barber, Lucy
Barber, Adeline
Barnes, Olivia
Ball, Annelle
Barens, Margnerite
Belcher, Clarine
Bellew, Gladys
Bevis, Myrtle
Berry, Annie
Bellah, Maybelle
Benedict, Sarah
Bennet, Gladys
Bettes, Catherine
Bird, Isabelle
Bird, Evelyn
Byrd, Elizabeth
Biddle, Irma
Bishop, Louise
Blackburn, Fannie
Boyd, Catherine
Boyd, Maude
Bouchelle, Zelia
Boylen, Lorraine
Brantly, Mildred
Brendla, Vera
Brown, Kathleen
Brown, Ivelyn
Bruce, Mildred
Bryant, Eleanor
Brownlee, Liza
Briggs, Dorothy
Bragunier, Teresa
Branscomb, Virginia
Budges, Kathleen
Buchanan, Frances
Buck, Louise
Burdette, Susan
Burr, Myra
Bunting, Dorothy
Buchanan, Nell
Bunch, Kathleen
Buford, Martha
Buright, Pauline
Budd, Mary
Cannady, Audry
Carter, Sallie
Caston, Anna May
Carlton, Ara
Carlson, Lillian
Calkins, Leone
Calvert, Belle
Carter, Roberta
Cartmell, Elizabeth
Cassady, Evelyn
Calkins, Nellie
Chaires, Ruth
Chambers, Irene
Chambliss, Nadine
Chiles, Bessie
Chapman, Aileen
Close, Viola
Clayton, Mary
Cleckley, Kathleen
Cockrell, Elizabeth
Clyatt, Helen
Collins, Lillian
Connor, Miriam
Cobette, Olivia
Coley, Alice
Cooper, Hortense
Curtis, Joanna
Critteaden, Lucy
Crone, Clara
Chauncy, Lunnie
Cleveland, Catherine
Coarsey, Jo
Crosby, Winnie
Curry, Agnes
Colson, Cornelia
Davis, Eloise
Davis, Sara
Dancy, Caroline
Daniels, Lucile
Dempsey, Alice
Decker, Dorothy
Denning, Dorothy
Dell, Thelma
Dew, Joanna
De Pass, Anna
De Hon, Jess
Dilzer, Julia
Dodd, Mary
Doty, Fleta
Dutton, Julia
Du Bose, Anna
Dunn, Marion
Du Puis, Meredith
Douthit, Thelma
Easton, Carrie
Ellis, Cary
Ellis, Hazel
Edwards, Edith
Evans, Ama
Fair, Mary Ruth
Fari, Lera
Fender, Essie
Feagin, Nettie
Feagin, Bessie
Flyna, Sybil
Fletcher, Betty
Ford, Gary
Free, Vivian
Frazier, Katherine
Frazier, Lily
Futch, Agnes
Fraleigh, Girlie
Futch, Edith
Futch, Opal
Ferlito, Lillie
Galpin, Rose
Game, Mildred
Garner, Hazel
Gates, Evelyn
Gainer, Ethel
Gerald, Elizabeth
Guien, Myrtle
Gilette, Polly
Gill, Frances
Green, Virginia
Gregory, Gladys
Graham, Florence
Gray, Maybelle
Graipson, Louise
Glenn, Gussie
Goodbread, Lassie
Gosset, Jo
Gyan, Isabelle
Goertz, Clare
Gwynn, Mary
Horne, Elizabeth
Hopper, Minta
Hamilton, Marie
Haley, Ruth
Harvey, Miriam
Harris, Ainslie
Harris, Mildred
Hall, Elsie
Hale, Marie
Henson, Margaret
Henry, Sue
Henry, Florence
Head, Grace
Hentz, Pearl
Henderson, Louise
Holden, Phyllis
Holden, Winnifred
Houze, Virginia
Hoy, Lalla
Hoyt, Nancy
Howard, Edith
Horne, Willie Mae
Huit, Mary Leah
Huffstuller, Juanita
Hyers, Helen
Holden, Lillian
Hill, Catherine
Irwin, Frances
Jackson, Florence
Jackson, Helen
Jackson, Georgia
Jelks, Ruth
Jones, Elsie
Johnson, Henrietta
Johnson, Ethel
Johnson, Myrtle
Johnson, Clara
Jones, Thelma
Jones, Hazel
Jones, Helen Hill
Jordan, Gladys
Jordan, Elizabeth
Jelks, Charlotte
Kelly, Hazel
Kerr, Margaret
Keck, Evelyn
Kellerman, Billie
Keily, Pauline
Kennard, Winnifred
King, Jeanne
Kiser, Ella
Lamb, Natalie
Layton, Margaret
Lawrence, Sarah
Lasley, Margaret
Lang, Lucy
Lacy, Dorothy
Livingston, Esther
Lewis, Virginia
Lett, Bessie
Lee, Catherine
Lee, Mary
Lively, Caroline
Lindsley, Minnie
Logan, Nila
Loomis, Catherine
Lovvorn, Beryl
Long, Lillian
Luck, Evelyn
Lucas, Emily
Lutz, Margaret
Lytle, Mabel
Lee, Winnifred
Lee, Winnie
Lipscomb, Louise
Lewis, Florine
Lewry, Isabelle
MacQueen, Lois
Mathis, Julia
Mathews, Mary Lee
Mathews, May
Mathews, Florence
Mahoney, Elizabeth
Mastalio, Domonico
McCall, Maude
McCaskill, Clara
McCruley, Minnie
McGeachy, Vera
McDonald, Leona
McKinnon, Annie
McCollum, Edith
McCubbins, Edna
Merriwether, Minnie
Meldrin, Vera
Mickler, Roberta
Mintz, Hortense
Miller, Iris
Millinor, Eunice
Millinor, Rozalie
Mills, Penelope
Mighell, Margaret
Moser, Lois
de Montmollin, H.
Morse, Alice
Moore, Allene
Morris, Joe Anna
Monroe, Daisy
McMillen, Lucy
Mudge, Evelyn
Musselwhite, Julia
Muriell, Wanona
Murrell, Naomi
Murphey, Mable
Mohr, Kathleen
McAuley, Minnie
Miller, Bessie
Miller, Dorothy
McAdam, Nina
Nicholson, Sallie
Noles, Mary
Olive, Ollie May
O'Donald, Molly
Orhms, Lillian
O'Neal, Belle
Overstreet, Lois
O'Brien, Oraleze
Pinder, Elizabeth
Paul, Daisy
Payne, Alva
Parkham, Janice
Parramore, Louise
Peterson, Kathe
Pender, Edith
Pert, Catherine
Pike, Vernon
Pickrin, Pansy
Pinaire, Helen
Philips, Thelma
Prime, Katherine
Pratt, Allene
Priest, Alma
Preister, Frankie
Preister, Olga
Price, Mildred
Purdon, Marcelle
Poer, Gussie Mae
Pringle, Mary
Pahner, Emily
Raines, Audry
Ray, Katherine
Randolph, Elizabeth
Randolph, E. Clark
Ramsey, Margaret
Richard, Catherine
Richardson, Bessie
Rebo, Barbara
Reese, Jamie
Rickard, Geneva
Robinson, Ella May
Robinson, Grace
Rooney, Annie
Roys, Sallie
Rogers, Espage
Rollins, Maurine
Russ, Pearl
Runyan, Clarine
Russel, Viola
Reece, Lucile
Rigell, Lois
Saunderson, Emily
Saunders, Mary C.
Sanderson, Jane
Sanders, Esther
Sanford, Elizabeth
Sanger, Charlotte
Sammons, Maude
Sale, Rushabelle
Scott, Elizabeth
Scarborough, Omie
Schoraherst, Ruth
Shriner, Ruth
Sheppard, Eleanor
Shore, Luckie
Smith, Edna
Smith, Esther
Smith, Elsie
Sparks, Mary
Sperring, Iris
Strickland, Irene
Stanford, Mattie
Stenstrom, Annaiee
Stewart, Luna
Storrs, Iris
Strong, Winnifred
Stallings, Mary
Strange, Margaret
Steffee, Anna Belle
Steed, India
Sutton, Thelma
Sutton, Mary Helen
Sumner, Lucile
Summers, Vera
St. John, Celia
Sundy, Catherine
Simmons, Ina
Swinson, Ruth
Singletary, Ethel
Terwin, Mary C.
Thompson, Theodora
Thompson, Elizabeth
Townsend, Alberta
Tower, Mary
Trevor, Mary
Traxler, Eva
Tyler, Karlie
Turner, Martha
Tyson, WillieKate
Underhill, Lela
Vaughn, Gladys
Vaughn, Margaret
Vallow, Ruth
Van Ness, Jane
Verri, Louisa
Watkins, Marian
Walker, Mary
Walker, Sara
Walker, Caroline
Walton, Lyda
Walker, Frances
Wells, Helen
Wethington, Louise
Weling, Dorothy
Wendel, Clara
Weedon, Mary
Winter, Alice
Williams, Marjorie
Wilcoxen, Sara
Wilhelm, Rena
Williams, Ella Mae
Wing, Margaret
Wilson, Selina
Whiterude, Marjorie
Wharton, Frankie
Wheelis, Sarah
Williams, Ella M.
Whitfield, Mary C.
Wood, Marion
Wynn, Harriet
Williams, Maron
Watts, Violet
Yelverton, Edith
Yowell, Virginia
Zetrower, Eula

Education Society

Officers

Ina Felton . . . . . *President*
Helen Claire Renner . . . . . *Vice-President*
Gladys Vaughn . . . . . *Secretary*
Eula Zetrouer . . . . . *Treasurer*
Myra Burr . . . . . *Reporter*

Its Purpose

The Education Society is composed of those members of the student body who are preparing themselves for teaching. These students include those majoring in education and taking teacher-training courses, and those taking enough education courses to entitle them to a teacher's certificate.

The purpose of this club is to instill in the girls the high purposes teachers should have in their profession and to bring before them the modern conception of just what good teaching consists. Meetings of the large body of future teachers accomplishes the former and noted lecturers and educators make possible the latter.

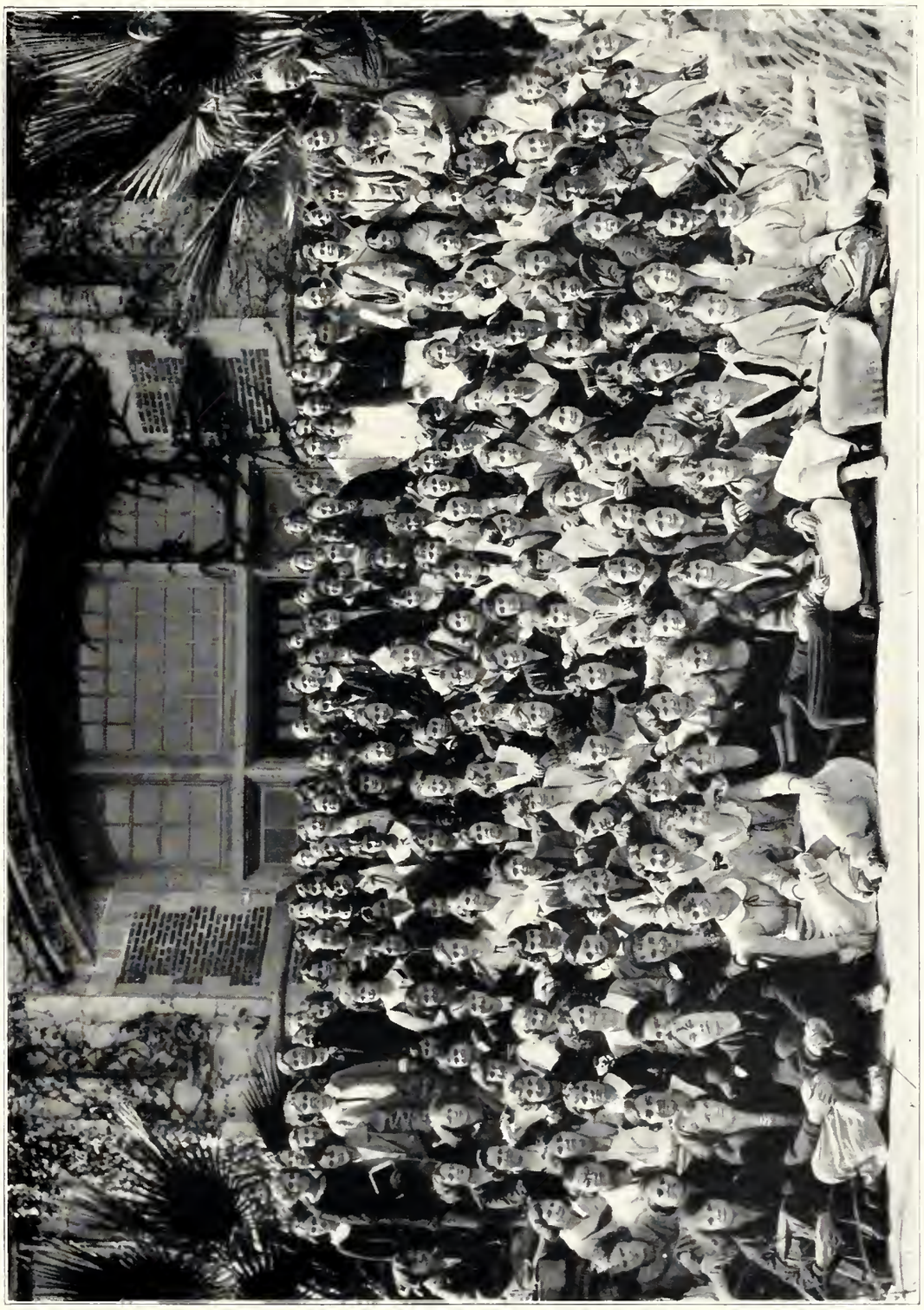

Mask and Domino Club

Members

Aline Anson
Lucy Anson
Alice Albury
Katherine Anderson
Elizabeth Bass
Mildred Brantley
Adeline Barber
Lucy Barker
Mildred Bruce
Lois Bryson
Henrietta Bryan
Eleanor Bryant
Myra Burr
Susan Burdett
Dorothy Bunting
Vera Brendla
Agnes Curry
Anna May Caston
Winnie Crosby
Miriam Connor
Marjorie Coon
Winifred Kennard
Mary Knowles
Nellie Lewis
Myrtle Bevis
Irene Chambers
Sara Laurence
Vesta Lee
Annette Liddon
Teresa Murphy
May Matthews
Vera Meldrin
Roberta Mickler
Kathleen Mohr
Maud McCall
Ainslie Harris
Oralyze O'Brien
Gladys Peacock
Mary Lou Perkins
Julia Dilzer
Sara Davis
Gary Ford
Olivia Futch
Adelma Giles
Elizabeth Gerald
Ethel Gainer
Yvonne Goolsby
Beth Hammergren
Catherine Hill
Helen Hill
Grace Head
Nancy Hoyt
Clara Johnson
Georgia Jackson
Dorothy Jones
Elizabeth Randolph
Lucile Reece
Mary Cornelia Saunders
Elizabeth Scott
Vera Summers
Catherine Sundy
Anne Sessoms
Mattie Stanford
Rushabel Sale
Elizabeth Thompson
Martha Turner
Clara Wendel
Marjorie Whiteside

THE CHARM SCHOOL

V. V. Club

Colors: Black and White *Flower:* Black Narcissus

Motto: "Dig, Sisters, Dig:"

Lucile Reece . . . . . *Presiding V. V.*
Beth Hammergren . . . . . *"Gold Digger"*
Rushabelle Sale . . . . . *"Keeper of Date Book"*

"V. V.'s"

Isabelle Lowry
Sister Smith
Louise Parramore
Christine Mills
Peggy Brunson
Gladys Gardner
Marie McKean
Jess Dehon
Opal Eubanks
Caroline Walker
Lucy Barber
Annalee Avery

Cotillion Club

Officers

Ethel Henry . . . . . *President*

Jamie Reese . . . . . *Vice-President*

Elizabeth Aiken . . . . . *Secretary*

Elizabeth Gerald . . . . . *Treasurer*

Members

Ethel Henry
Elizabeth Gerald
Louisa Verri
Kathleen Cleckly
Margaret Wing
Irene Chambers
Ella Williams
Florine Lewis
Jamie Reese
Elizabeth Aiken

St. Patrick's Day
Dance
of the
Cotillion Club
F.S.U.C.
Saturday Evening
March Eighteenth
Nineteen hundred
and
Twenty-Four

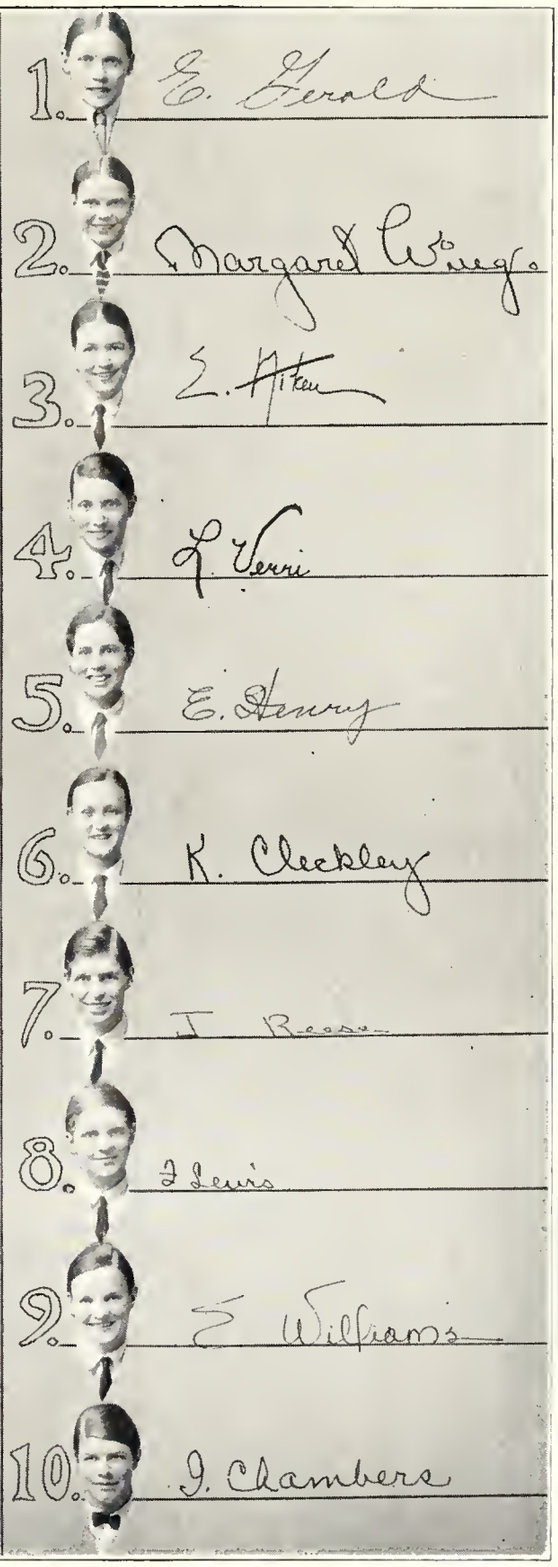

Spinsters

Colors: Red and Yellow Catch a Fellow

Flower: Bachelor Button

Officers

Emily Lucas . . . . . *Chief Old Maid*

Nancy Hoyt . . . . . *Scribe*

Members

Emily Lucas
Nancy Hoyt
Clara Johnson
Kathryn Frazier
Margaret McClung
Carlotta Cuesta
Sarah Honaker
Margaret Fraleigh
Martha Nelson
Louise Buck
Katherine Broadus

Nearts

Officers

Clara Johnson . . . . . *President*
Elizabeth Hammargren . . . . . *Vice-President*
Charlotte Jelks . . . . . *Secretary and Treasurer*
Joe Anna Morris . . . . . *Business Manager*

Members

Elizabeth Hammargren
Gary Ford
Lucile Reece
Nellie Cawkins
Peggy Brunson
Catherine Smith
Irene Chambers
Emily Sanderson
Edna McCubbins
Marguerite Capo
Elizabeth Bass
Frankie Wharton
Lily Brunner
Margaret Strange
Katherine Richard
Charlotte Jelks
Joe Anna Morris
Mary Lou Perkins
Edith Yelverton
Elizabeth Cooper
Elizabeth Gerald
Clara Johnson

Chapel Choir

Miss Mildred Harter . . . . . *Director*
Elizabeth Cooper . . . . . *Accompanist*

Members

Elizabeth Hargreaves
Gladys Bennet
Nellie Calkins
Cora Mae Hunter
Elizabeth Jackson
Margaret Brunson
Gracie Flournoy
Eunice DeVane
Frances Henley
Anna McKay
Margaret Ferran
Frankie Wharton
Evelyn Gates
Katherine Smith
Frances Mahoney
Miriam McCall
Marie Flournoy Pearce
Florence Sorrick
Elizabeth Randolph
Mildred Brantley
Molly O'Donald
Lillian Long
Hope Foster
Lucy Lang
Lillian Brawner
Lou Edgerton Whitfield
Lois Overstreet

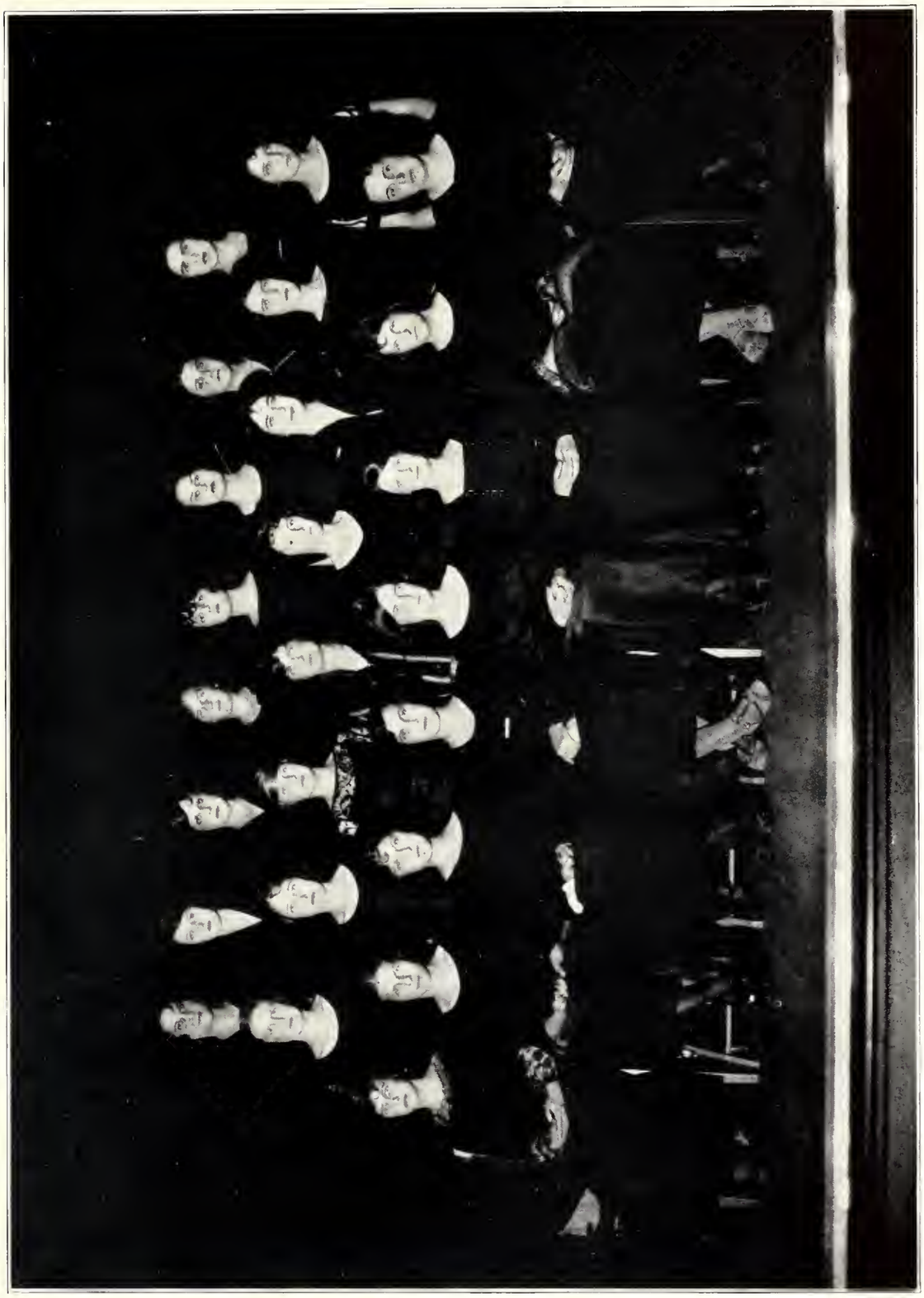

Art Club

Officers

Edna McCubbins . . . . . *President*
Bertha Harrington . . . . . *Vice-President*
Dorothy West . . . . . *Secretary and Treasurer*

Members

Jane Sandison
Esther Smith
Emily Sanderson
Ruth Wedding
Stanley Weisel
Isabella Lowry
Bertha Harrington
Theodora Pace
Theresa Bucksbaum
Elizabeth Bass
Lalla Hoy

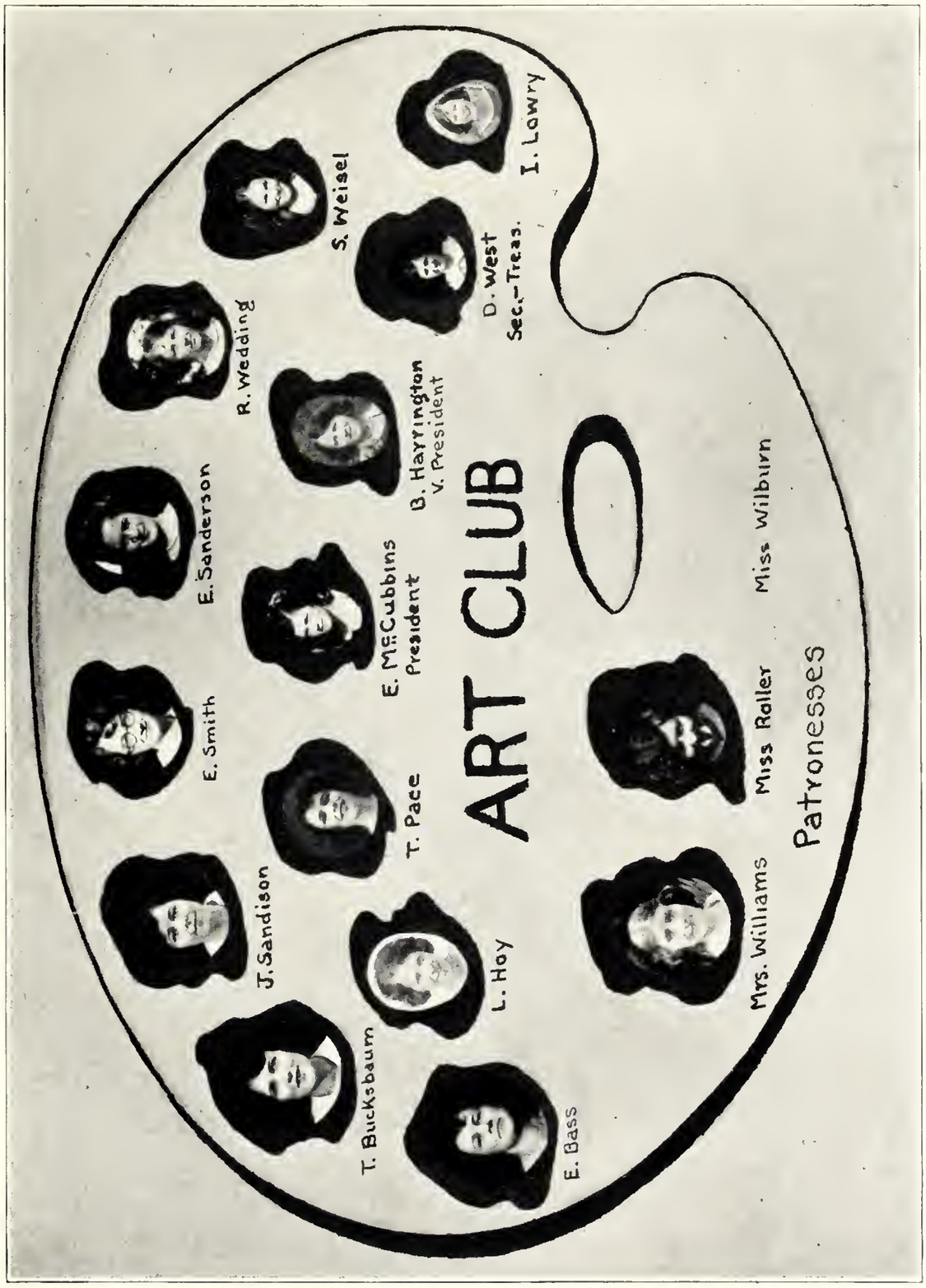
ART CLUB
T. Bucksbaum
J. Sandison
E. Smith
E. Sanderson
R. Wedding
S. Weisel
I. Lowry
E. Bass
L. Hoy
T. Pace
E. McCubbins
President
B. Harrington
V. President
D. West
Sec.-Treas.
Mrs. Williams
Miss Raller
Miss Wilburn
Patronesses

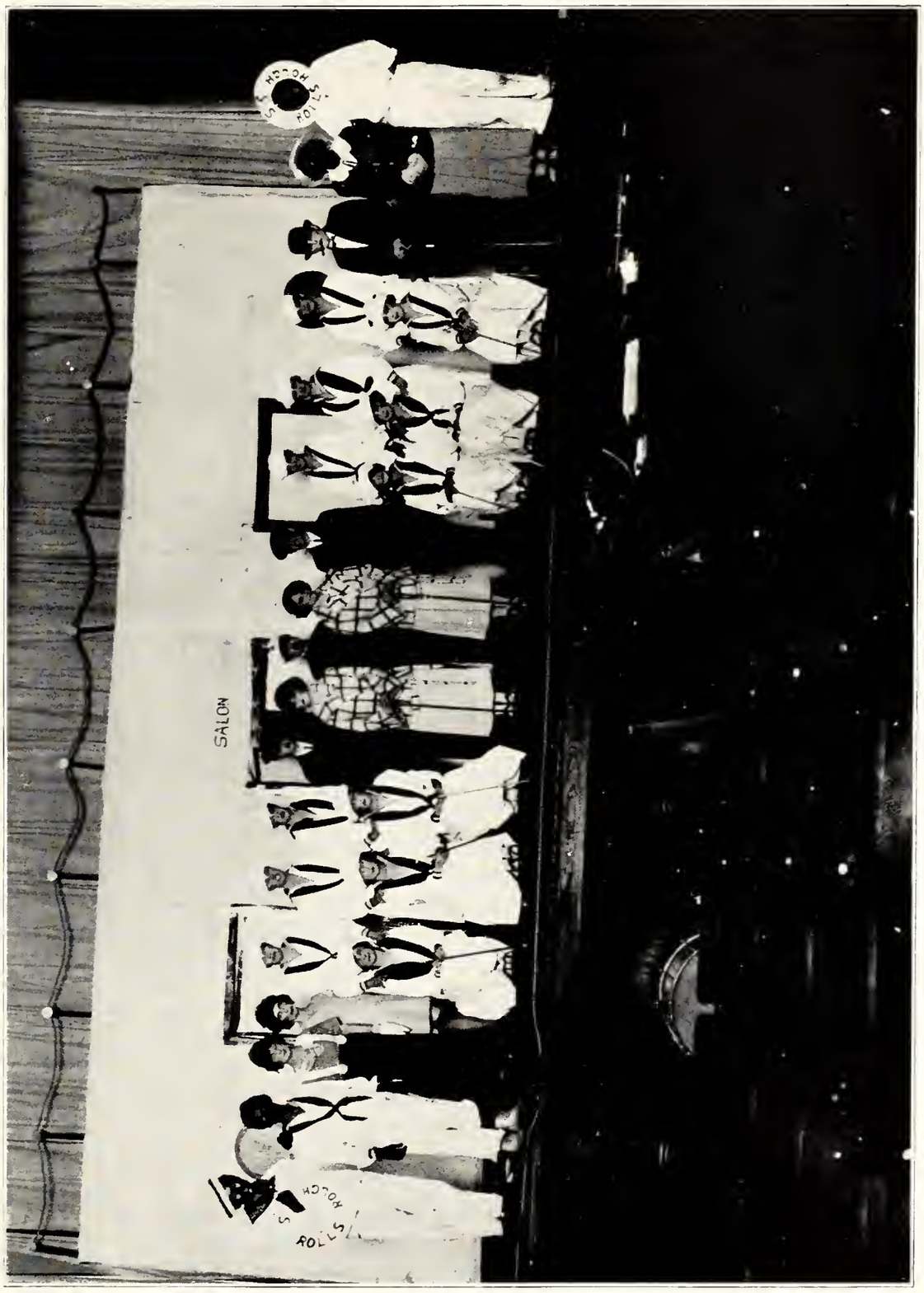
SALON

Appreciation

For every courtesy that has been extended to the "Flastacowo" staff, for every contribution of effort and money, no matter how small, we are truly thankful

AND

because appreciation is most often shown in unexpected places, we print ours here.

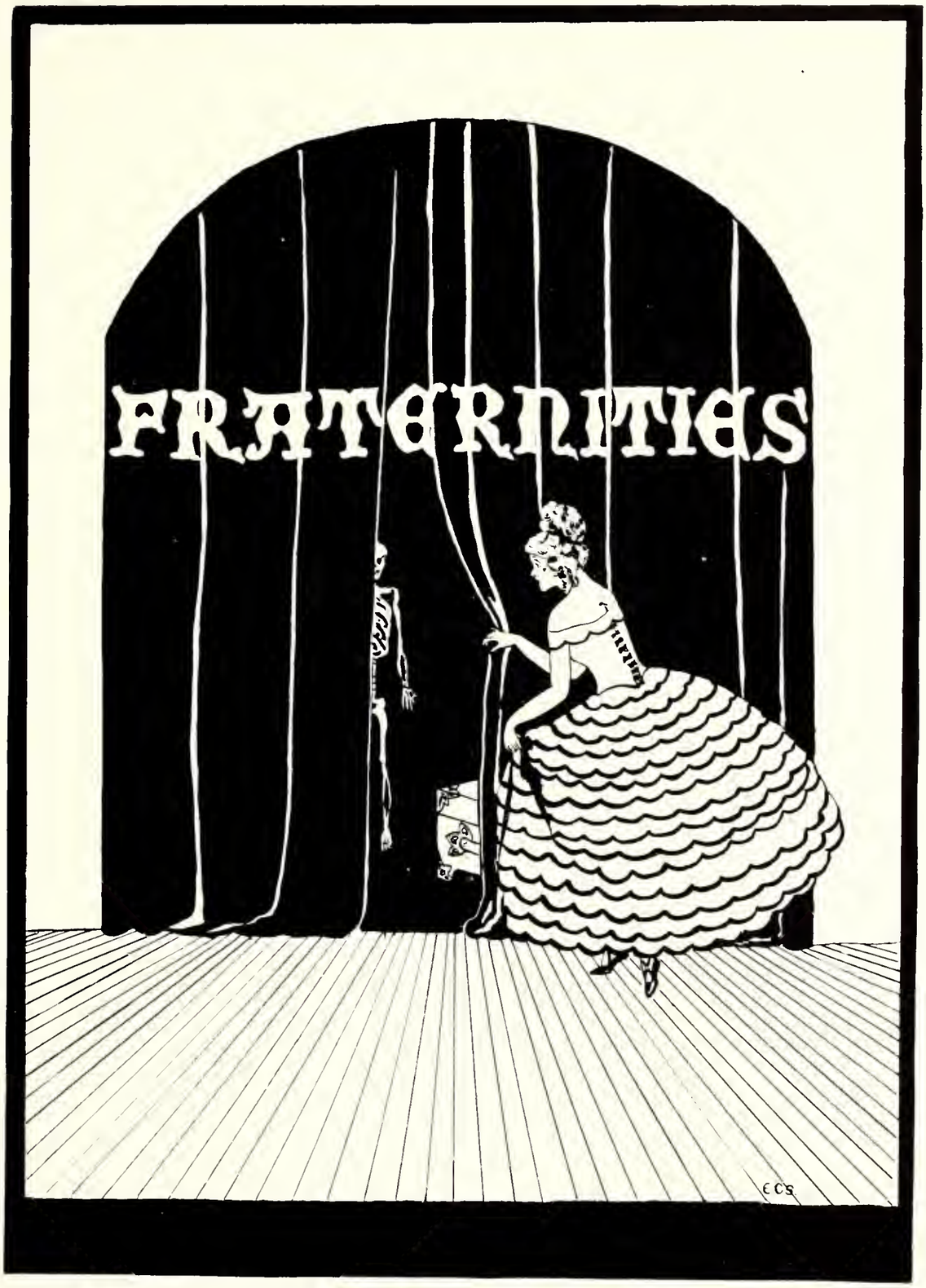
FRATERNITIES
ECS

Pan-Hellenic Council

Officers

Lois MacQueen, *Sigma Kappa* . . . . . *President*
Miriam Connor, *Pi Beta Phi* . . . . . *Secretary and Treasurer*

Representatives

Fannie Blackburn . . . . . *Kappa Delta*
Ethel Henry . . . . . *Kappa Delta*
Lucile Sumner . . . . . *Kappa Delta*
Ella Williams . . . . . *Chi Omega*
Ada Louise Simpson . . . . . *Chi Omega*
Elizabeth Fletcher . . . . . *Chi Omega*
Mildred Game . . . . . *Alpha Delta Pi*
Evelyn Bird . . . . . *Alpha Delta Pi*
Nancy Hoyt . . . . . *Alpha Delta Pi*
Clara Johnson . . . . . *Delta Delta Delta*
Elizabeth Aiken . . . . . *Delta Delta Delta*
Jamie Reese . . . . . *Delta Delta Delta*
Ina Simmons . . . . . *Sigma Sigma Sigma*
Gladys Jordon . . . . . *Sigma Sigma Sigma*
Crystal Holmes . . . . . *Sigma Sigma Sigma*
Lois MacQueen . . . . . *Sigma Kappa*
Mabel Murphey . . . . . *Sigma Kappa*
Frankie Wharton . . . . . *Sigma Kappa*
Alice Albury . . . . . *Pi Beta Phi*
Miriam Connor . . . . . *Pi Beta Phi*
Bertha Harrington . . . . . *Pi Beta Phi*
Lucile Reece . . . . . *Phi Epsilon*
Mary Stallings . . . . . *Phi Epsilon*
Elizabeth Cooper . . . . . *Phi Epsilon*
Nina McAdam . . . . . *Alpha Theta*
Norma Davis . . . . . *Alpha Theta*
Alice Winter . . . . . *Alpha Theta*

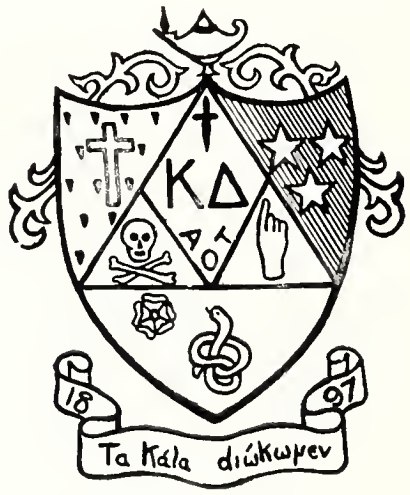

Kappa Delta

Founded 1897

Colors: Green and White

Flower: White Rose

Publication: Angelos

Motto: "Let us strive for that which is honorable, beautiful and highest."

Kappa Alpha Chapter

Installed 1904

Sorores in Collegio

Class of 1924

Fannie Blackburn
Ethel Henry
Katherine Smith
Mary Owen Murfee
Florence Pierpont

Class of 1925

Annelle Ball
Dorothy Lee
Rhoda Fraleigh
Mary Lee Mathews
Isabelle Gwynn
Lucile Sumner
Henrietta Johnson

Class of 1926

Catherine Anderson
Marguerite Barcus
Margaret Ramsey
Catherine Hill
Lucky Shore
Gary Ford
Bessie Blackburn
Elizabeth Byrd
Louise Henderson
Florine Davis
Genevieve Morrow
Susan Smith
Emma Cornwell
Martha Page
Mary Pringle
Anna DuBose
Bessie Feagin

Class of 1927

Lucy Barber
Eleanor Hope Miller
Isabelle Byrd
Isabelle Todd
Lillian Coyne
Dorothy Rogers
Elvira Bolles
Eva Greer
Elizabeth Cornwell
Mary Louise Hoffman
Elizabeth Smith
Helen Vernay
Margaret Moor
Marion Meffert
Dorothy McDonald
Agnes McCormick
Lillian Foulks
Anita Johnson
Florence Henry
Josephine Coarsey
Miriam McKinstry

Chi Omega

Founded at the University of Arkansas, 1895.

Colors: Cardinal and Straw *Flower:* White Carnation

Publication: Eleusis

Open Motto: "Hellenic Culture, Christian Ideals."

Gamma Chapter

Installed in 1908

Sorores in Facultate

Rowena Longmire Alice Carroll

Sorores in Collegio

Class of 1924

May Carroll
Eunice DeVane
Dorothy Decker
Emily Lucas
Martha Nelson
Emily Rahner
Celia St. John
Mary Cuthill Tervin
Lou Edgerton Whitfield
Ella Williams

Class of 1925

Mary Louise Dickenson
Nell Buchanan
Mary Dodd
Roberta Carter
Hilda Griffin
Ada Louise Simpson

Class of 1926

Olivia Barnes
Katherine Bettes
Katherine Broaddus
Sally Carter
Elizabeth Cockrell
Elizabeth Copp
Betty Fletcher
Lucile Tervin
Margaret Fraleigh
Margaret Layton
Florine Lewis
Mary Weedon

Class of 1927

Sue Alderman
Carlotta Cuesta
Mabel Decker
Hope Foster
Mildred Boykin
May Holley
Lillian Long
Marie McKean
Margaret McClung
Fannie May Snyder
Edith Rahner
Selina Wilson
Kathryn Frazier
Mary Kincaid
Rosalyn Williamson
Oraleze O'Brien

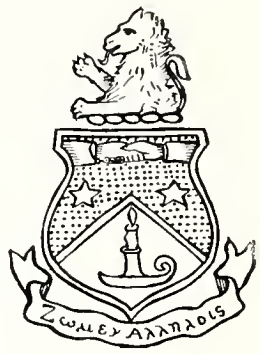

Alpha Delta Pi

Founded at Wesleyan College, 1851

Publication: Adelphian

Open Motto: "We live for each other."

Sorores in Facultate

Gladys Comforter
Gladys Moseley
Lillian Page

Sorores in Collegio

Class of 1924

Evelyn Bird
Mildred Game
Daisy Munroe
Winifred Lively
Florence Mathews

Class of 1925

Irene Chambers
Caroline Dancy
Beth Hammargren
Lyda Walton
Edith Yelverton

Class of 1926

Virginia Dale
Agnes Futch
Edmonia Hair
Nancy Hoyt
Isabella Lowry
Louise Lipscomb
Christine Mills
Daisy Paul
Louise Parramore
Edith Pullen
Marion Owens
Muriel Sutton
Mosely Smith
Rushabelle Sale

Class of 1927

Anna Lee Avery
Annette Arthur
Helen Baker
Cornelia Dozier
Florence Dial
Jess Dehon
Pauline Eaton
Ann Deaton
Aurie Ferris
Gladys Gardner
Wilma Jenkins
Annetta Liddon
Virginia Lewis
Bill Milton
Christelle Moore
Penelope Mills
Caroline Lively
May White

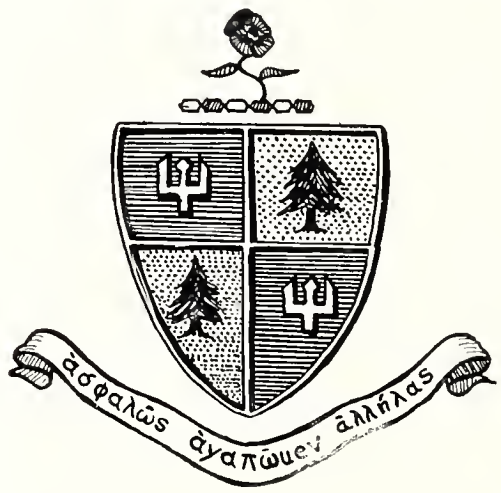

Delta Delta Delta

Founded in Boston, 1888

Colors: Silver, Gold and Blue *Publication:* The Trident *Flower:* Pansy

Open Motto: "Let us steadfastly love one another."

Alpha Eta Chapter

Installed in 1915

Sorores in Facultate

Elizabeth Conradi
Margaret White
Katherine Montgomery

Sorores in Collegio

Class of 1924

Ruth Haley
Charlotte Jelks
Maudie Paulk
Clara Johnson
Vesta Lee

Class of 1925

Elizabeth Aiken
Adelma Giles
Jamie Reese
Elizabeth Horne
Helen Ives
Helen Parkhill
Mary Walker
Mabel Lytle

Class of 1926

Louise Buck
Cornelia Colson
Cama Owens
Zelia Buchelle
Marie Haile
Margaret Way
Virginia Yowell
Ruth Jelks

Class of 1927

Mildred Bruce
Grace Crum
Marion Dunn
Fay Fletcher
Lillie Fraser
Sarah Honaker
Katherine Lee
Anna Lemon
Vera Gilbert
Annie McKay
Harriett Robinson
Laura Frank White
Esther Smith

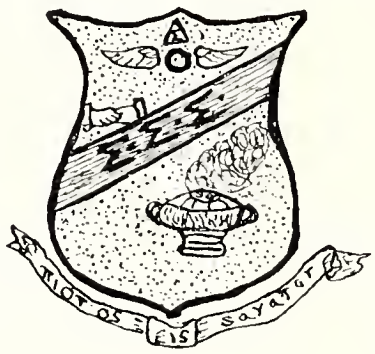

Sigma Sigma Sigma

Founded at Farmville, Va., 1898

Colors: Purple and White *Publication:* Triangle *Flower:* Violet

Motto: "Faithful unto death."

Rho Chapter

Installed in 1920

Sorores in Collegio

Class of 1924

Ina Simmons
Margaret Kerr
Mildred Smith
Annie Rooney
Eleanor Sheppard
Rachel Coward
Crystal Holmes
Mae R. Fellows
Cleo White
Pearl Dean

Class of 1925

Louisa Verri
Harriet Rouse
Kathleen Cleckly
Marvis Allen
Gladys Jordan
Gladys Norris
Rubye Norris
Elizabeth Pindar
Esther Jordon
Pauline Burrigat
Edith Johnson
Macie Horne
Ethel Gainer

Class of 1926

Iris Miller
Ida Holmes
Nila Logan
Olive Schell

Class of 1927

Elizabeth Fogarty
Caroline Rodgers

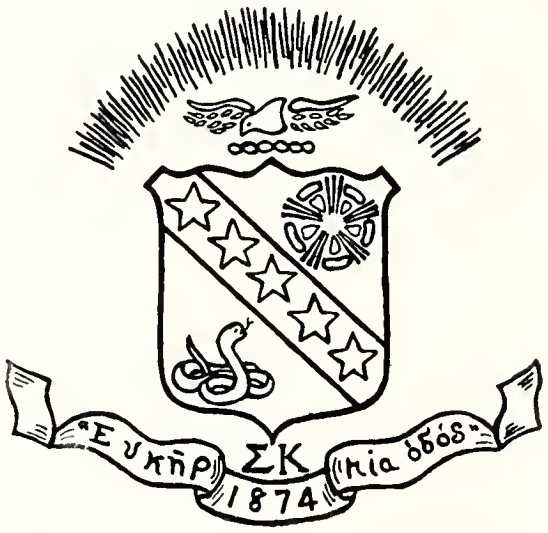

Sigma Kappa

Founded at Colby College, 1874

Colors: Maroon and Lavender *Publication:* Sigma Kappa Triangle *Flower:* Violet

Motto: "One heart, one way."

Omega Chapter

Installed in 1920

Sorores in Facultate

Allie Lou Felton Lela Venable

Sorores in Collegio

Class of 1924

Lily Brunner
Ina Felton
Evelyn Gates
Lois McQueen
Mabel Murphey
Margaret Strange
Marjorie Williams
Frankie Fay Wharton

Class of 1925

Sara Davis
Elizabeth Bass
Elizabeth Gerald
Augusta Glen
Winifred Kennard
Margaret Vaughn
Roberta Mickler
Catherine Richard
Gladys Vaughn

Class of 1926

Lillian Brawner
Jeanne King
Edna Martin
Mary Knowles
Virginia Branscomb
Annie McKinnon
Iris Storrs

Class of 1927

Nellye Calkins
Lucile Daniel
Helen de Montmallin
Martha Turner
Ada Miller
Frances Henley
Marion Mickler
Yvonne Goolsby

Pi Beta Phi

Founded at Monmouth College, 1867

Colors: Wine Red and Silver Blue *Publication:* The Arrow *Flower:* Wine Carnation

Florida Beta Chapter

Installed in 1921

Sorores in Collegio

Class of 1924

Alice Albury
Miriam Conner
Catherine Cleveland
Helen Hill Jones

Class of 1925

Vera Brendla
Elizabeth Coleman
Polly Gillette
Myrtle Johnson
Mary Lane
Thelma Phillips
Hortense Mintz
Lois Overstreet
Eleanor Thomas
Priscilla Toomer
Myrtis Tureman
Caroline Walker

Class of 1926

Myra Burr
Nannie Burr
Mary Burke
Julia Dutton
Inez Grumbles
Bertha Harrington
Frances Gill
Alice McKinney
Sarah Sligh
Emily Sanderson
Florence Sorrick
Ruth Williams

Class of 1927

Juanita Andrick
Margaret Brunson
Mary Clayton
Mary R. Creeks
Helen Dutton
Margaret Terran
Ruth Gill
Pauline Buhner
Lina Hyde
Sara Gunn
Mary Leah Hunt
Elizabeth Hargreaves
Kenny Prewitt
Mary Lou Perkins

Phi Epsilon

(Local)

Founded in 1922

Colors: Purple and Steel Gray

Flower: Purple Violet

Sorores in Collegio

Class of 1924

Miriam McCall

Class of 1925

Helen Hylrs
Lucile Reece
Thelma Smith
Mary Stallings

Class of 1926

Elizabeth Cooper
Lillian Ohrns
Estelle Jones
Frances Walker

Class of 1927

Opal Eubanks
Evelyn Hill
Eleanor Lott
Edith Roberson
Mary M. Swift
Audrey Sims
Margaret Wood
Maxine Wyatt
Edith McCollum

Alpha Theta

(Local)

Founded in 1922

Colors: Brown and Gold

Flower: Yellow Cosmos

Open Motto: "The goal of our quest is Truth."

Sorores in Collegio

Class of 1924

Cathryn Loomis
Beryl Lovvorn
Nina McAdam
Mary Trevor
Theodora Thompson

Class of 1925

Lois Curry
Norma Davis
Inez Turner
Moxa Alderman
Helen Pinaire
Marion Williams

Class of 1926

Susan Burdett
Wilhelmina Kellerman
Alice Winter
Opal Futch
Elizabeth Sanford
Marion Watkins
Elizabeth Whalton

Class of 1927

Claudia Demerritt
Nancy Miller
Flo Springer
Ruth Rigby
Elsie Mayer

The Fraternity Girl's Symphony

TO live constantly above snobbery of work or deed; to place scholarship before social obligations, and character before appearances; to be, in the best sense, democratic rather than "exclusive," and lovable rather than "popular"; to work earnestly, to speak kindly, to act sincerely, to choose thoughtfully that course which occasion and conscience demand; to be womanly always; to be discouraged never; in a word, to be loyal under any and all circumstances to my fraternity and her highest teachings, and to have her welfare ever at heart, that she may be a symphony of high purpose and helpfulness in which there is no discordant note.

ETHEL SWITZER HOWARD,
Xi of Chi Omega.

HONORARY SORORITIES

Alpha Chi Alpha

Founded in 1919

Colors: Orange and White *Publication:* A X A Messenger *Flower:* Chrysanthemum

Gamma Chapter

Installed in 1921

Sorores in Collegio

Dorothy Decker
Norma Davis
May Matthews
Nina McAdam
Jo Anna Morris
Teresa Murphy
Celia St. John
Kathleen Mohr
Lois Curry
Nancy Hoyt
Helen Ives
Beryl Lovvorn
Chrystine Mills
Gladys Vaughn
Carol Whitney

Honorary Members

Miss Rowena Longmire Dr. W. G. Dodd

Honorary Journalistic

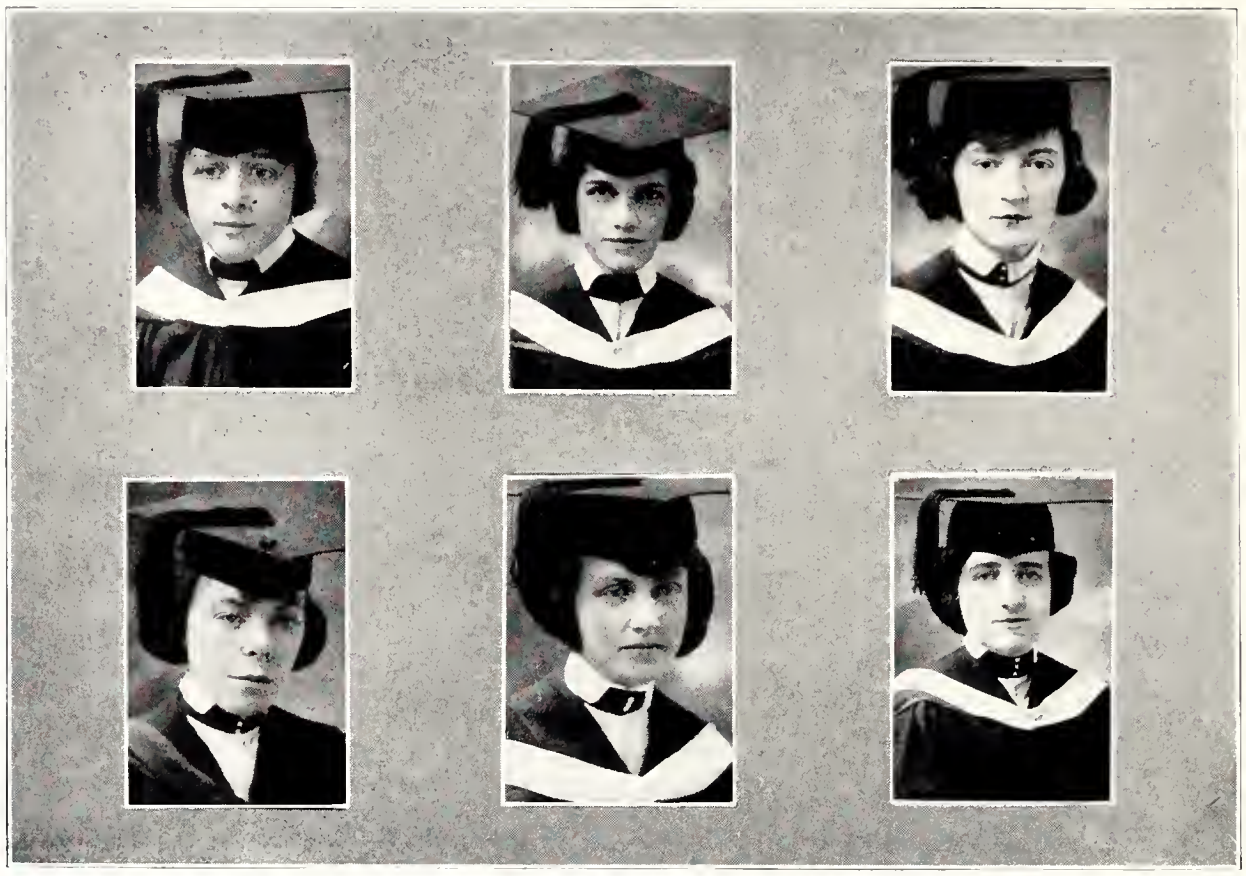

Sigma Delta Pi

Founded in 1921

Colors: White and Gold

Flower: Daisy

Sorores in Facultate

Emma Helseth
Inga Olla Helseth
Allie Lou Felton

Sorores in Collegio

Aldis Helms
Mildred Game
Lois MacQueen
Nina McAdam
Theodoka Thompson
Lou E. Whitfield

Honorary Scholastic

Omicron Nu

Founded in 1912.

Colors: Pink and Lavender

Flower: Lilac

Publication: Omicron Nu

PI CHAPTER

Installed in May, 1922.

Sorores in Collegio

Clarine Belcher
Belle Calvert
Eunice Grady
Alma Priest

Sorores in Facultate

Miss Margaret Sandels
Miss Marie Schrieber

Honorary Member

Miss Lucy Cushman

Honorary Home Economics

Honorary Societies

ALPHA CHI ALPHA, Sigma Delta Pi, and Omicron Nu are the three honorary fraternities at the Florida State College for Women. The aim of these societies is to develop to the highest degree on the campus the ideals for which they stand.

Gamma Chapter of Alpha Chi Alpha, honorary journalistic, was installed in 1921 for the purpose of granting recognition to the literary ambitious and talented on the campus, and to help these students to develop their abilities by association with other college journalists.

Sigma Delta Pi was founded in 1921 at Florida State. Entrance into this fraternity is granted those who have done exceptional work scholastically, and have also entered into student activities.

Pi Chapter of Omicron Nu, honorary home economics, was installed in May, 1922. Only students in the School of Home Economics are eligible. The scholastic requirement is also basic in this fraternity.

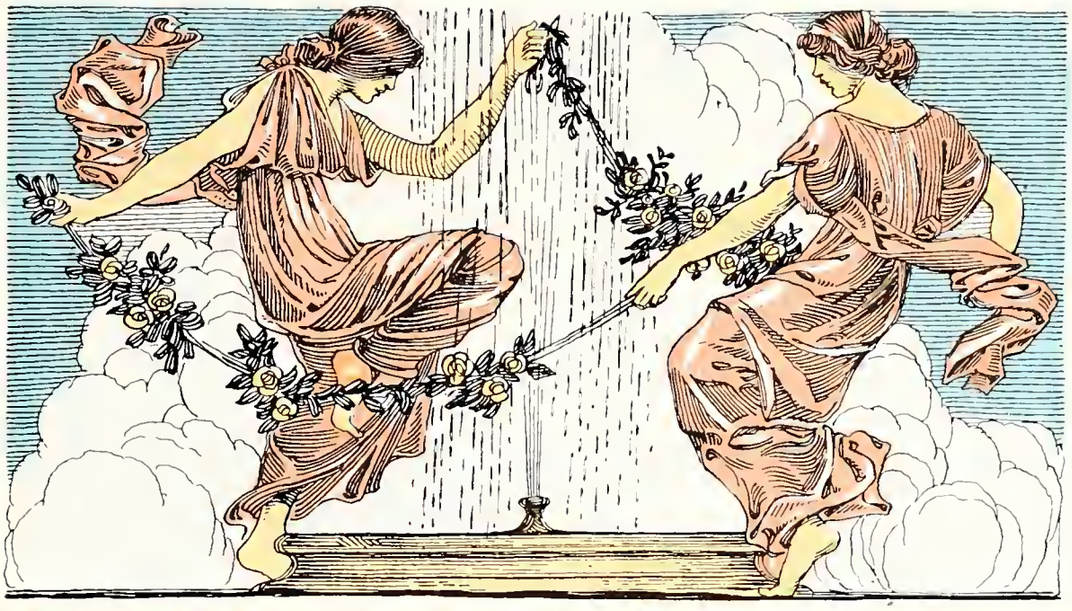

Some hid and sought
In the orange thickets; others tost a ball
Above the fountain jets, and back again
With laughter.

—*Tennyson: The Princess.*

Book Four
Athletics

Athletic Board

Officers

Ina Simmons . . . . . *President*
Mabel Lytle . . . . . *Vice-President*
Dorothy Armstrong . . . . . *Secretary*
Lucy Lang . . . . . *Treasurer*
Hortense Cooper . . . . . *Representative-at-large*

"F" Club

Officers

Hortense Cooper . . . . . *President*
Mabel Lytle . . . . . *Vice-President*
Annie Belle Odom . . . . . *Secretary and Treasurer*

Members

Teresa Murphy
Gary Ford
Dorothy Bunting
Dorothy Armstrong
Ethel Henry
Ina Simmons
Elsie Jones
Katherine Prime
Lucile Reece
Emily Lucas
Pearl Hentz
Annalee Stenstrum
Evelyn Weller
Ella Williams
Gladys Vaughan

Members in Faculty

Helen M. Ferree
Katherine Montgomery

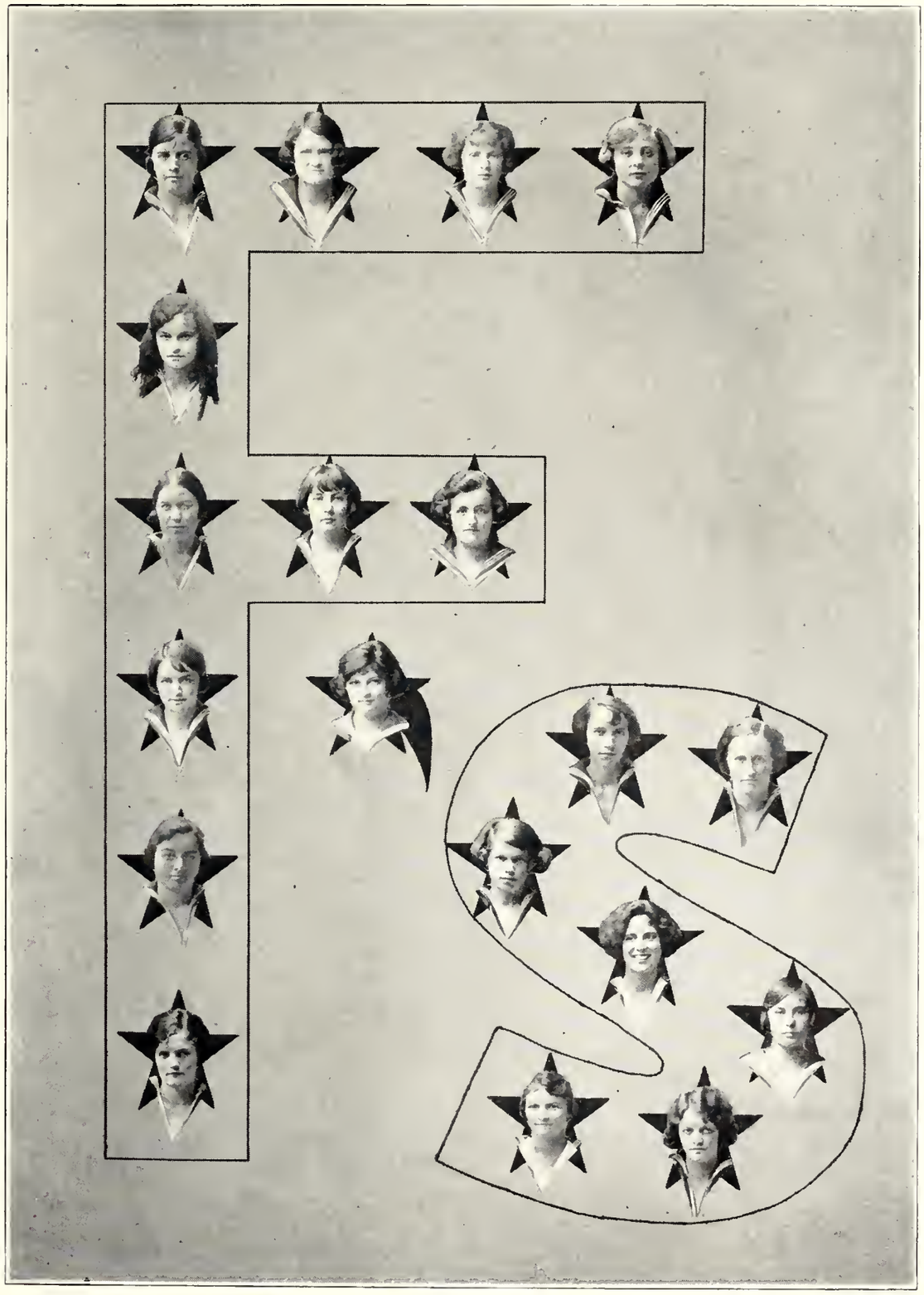

FRESHMAN BASKETBALL CHAMPIONS

SOPHOMORE BASKETBALL TEAM

JUNIOR BASKETBALL TEAM

SENIOR BASKETBALL TEAM

ODD BASKETBALL TEAM

EVEN BASKETBALL TEAM

VARSITY BASKETBALL TEAM

Basketball Record, 1913-'23—1913, Evens; 1914, Odds; 1915, Odds; 1916, Evens; 1917, Odds; 1918, Odds; 1919, Odds; 1920, Evens; 1921, Evens; 1922, Evens; 1923, Evens.

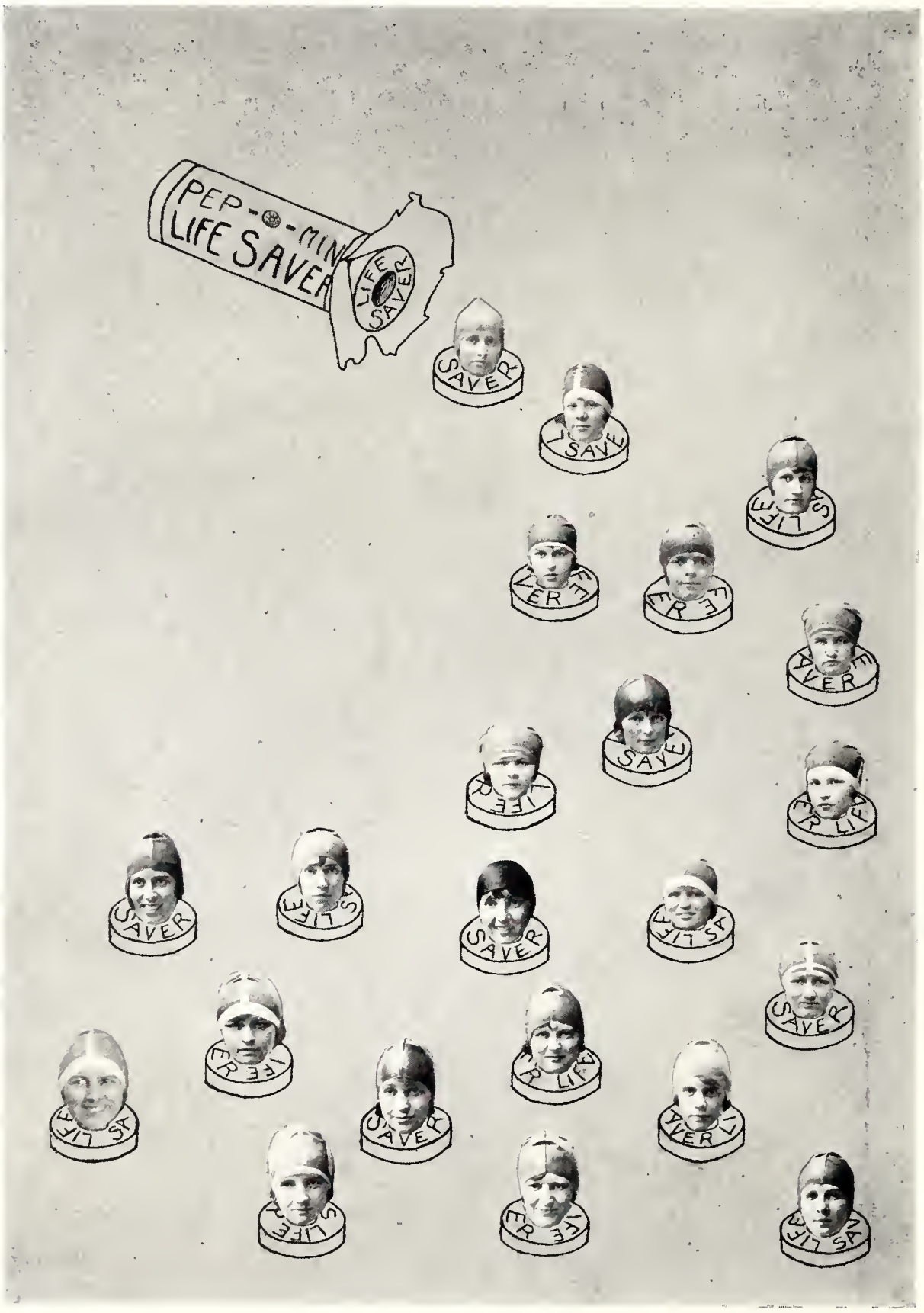
PEP-O-MIN
LIFE SAVER
LIFE SAVER

Varsity Baseball, 1922-23

Mabel Lytle	
Lillian Douglas	*Pitcher*
Pauline Tervin	*Catcher*
Annie Belle Odom	*First Base*
Evelyn Weller	*Second Base*
Elmo Bullock	*Third Base*
Ethel Henry	*Shortstop*
Hortense Cooper	*Field*
Anna DuBois	*Field*
Marie Yon	*Field*
	Field

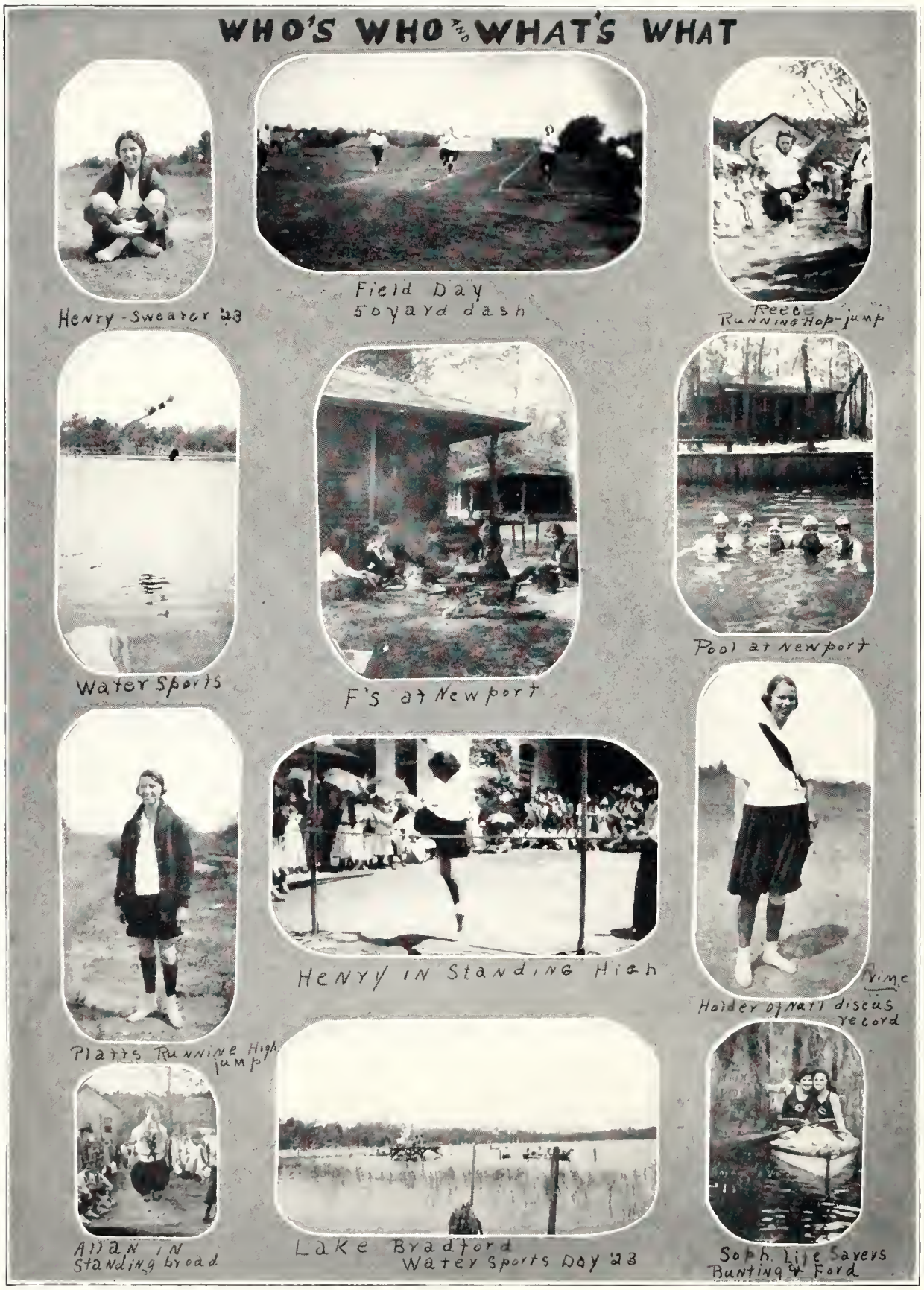
WHO'S WHO AND WHAT'S WHAT
Henry - Sweater '23
Field Day
50 yard dash
Reec -
Running Hop-jump
Water Sports
F's at Newport
Pool at Newport
Platts Running High jump
Henry in Standing High
Prime
Holder of Natl discus record
Allan in Standing broad
Lake Bradford
Water Sports Day '23
Soph. Life Savers
Bunting & Ford

Frosh Hockey Team

Soph Hockey Team

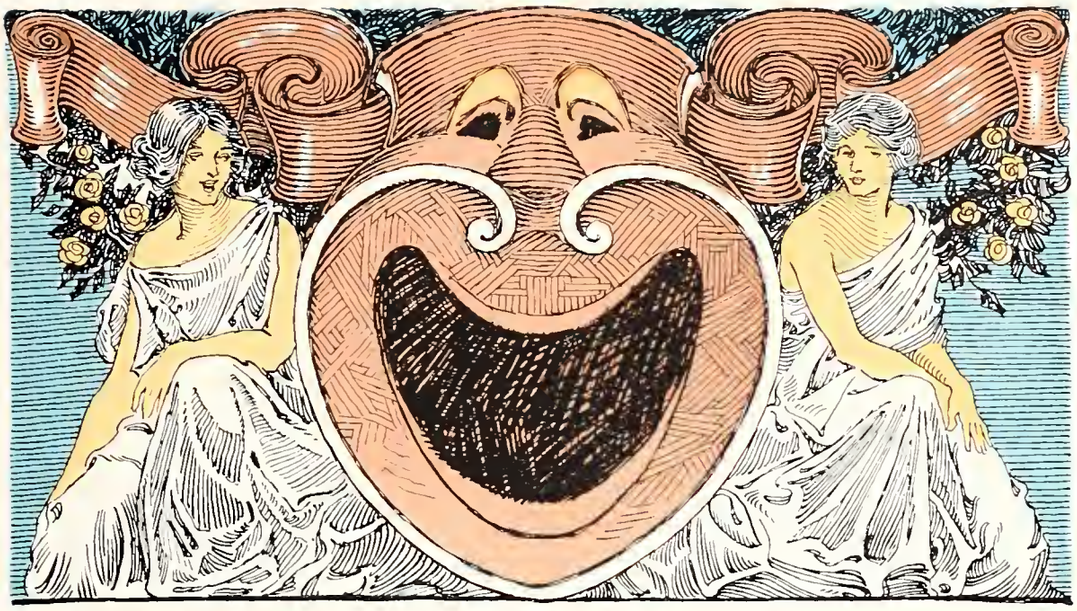

A strangled titter, out of
which there break
Unmeasured mirth.

—*Tennyson: The Princess.*

Book Five Features

FEATURES

Femina Perfecta

Since first our college came to be,
Our aim and motto, our ideal,
Is placed for all the world to see,
Engraved upon the college seal.
Perfection's self is none too high—
Femina Perfecta is the whole,
And, that no phase may pass us by,
Three words set forth the goal:
Fine character, true culture, strength,
Our "mores, artes, vires" name,
Toward them we strive, until, at length,
Some more, some less, attain.
Now, in this book you'll find we chose
A girl supreme, each in her way;
Best-natured girl, who has no foes,
Dame fashion's pet, one skilled in play,
The girl who thinks, one best in dancing,
One musical, one full of life,
Most popular, and one entrancing,
The girl who makes a perfect wife;
A lovely maid whom poets sing,
Girls who're witty, clever, cute;
One all-round in everything.
Who can our choice refute?
Now, if you please, just blend them all
Into one girl, and there the sage
May find the girl whom all will call
The Femina Perfecta of her age.

Courtesy of Beauty Magazine.

CLARA JOHNSON, *Prettiest*

Courtesy of Southern Collegiate Sports.

PEARL HENTZ, *Most Athletic*

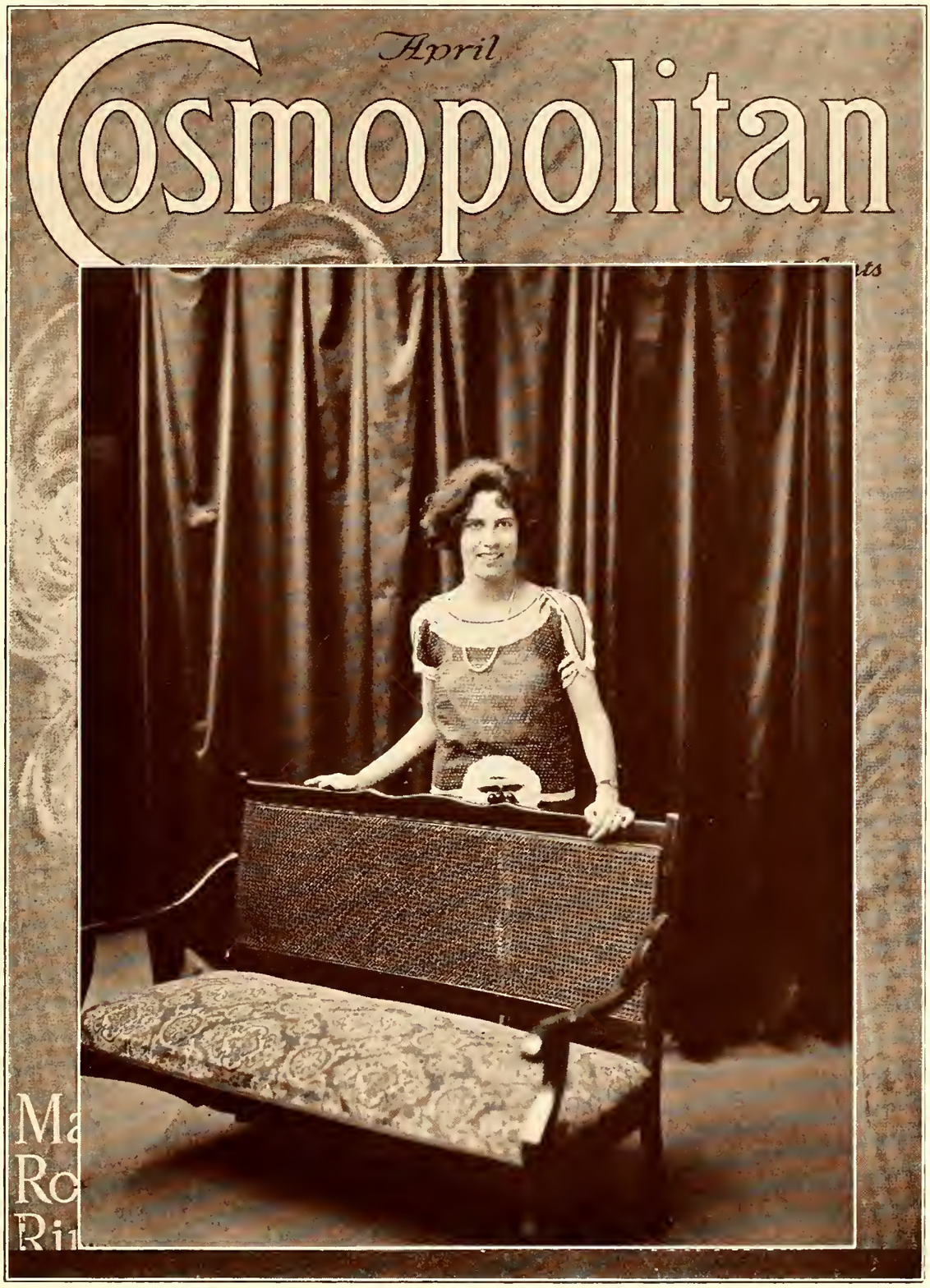

Courtesy of Cosmopolitan Magazine.

ETHEL HENRY, *Most All-Round*

Courtesy of Theater Magazine.

GARY FORD, *Best Dancer*

Courtesy of Sunshine Magazine.

MAY MATTHEWS, *Best Natured*

Courtesy of Harper's Bazar.

KENNY PRUITT, *Cutest*

Courtesy of Woman's Home Companion.

JOE CURTIS, *Best Man*

Courtesy of Life.

LUCY LANG, *Peppiest*

THE SATURDAY EVENING POST

An Illustrated Weekly
Founded A° D° 1728 by Benj. Franklin

FEBRUARY 9, 1924 — 5c. THE COPY 10c. in Canada

Herbert Hoover—Garet Garrett—Dornford Yates—Elsie Singmaster
Ben Ames Williams—Horatio Winslow—H. H. Kohlsaat—Will Payne

Reproduced from the Saturday Evening Post of Philadelphia. Copyright, 1924, by the Curtis Publishing Company.

MABEL MURPHY, *Most Popular*

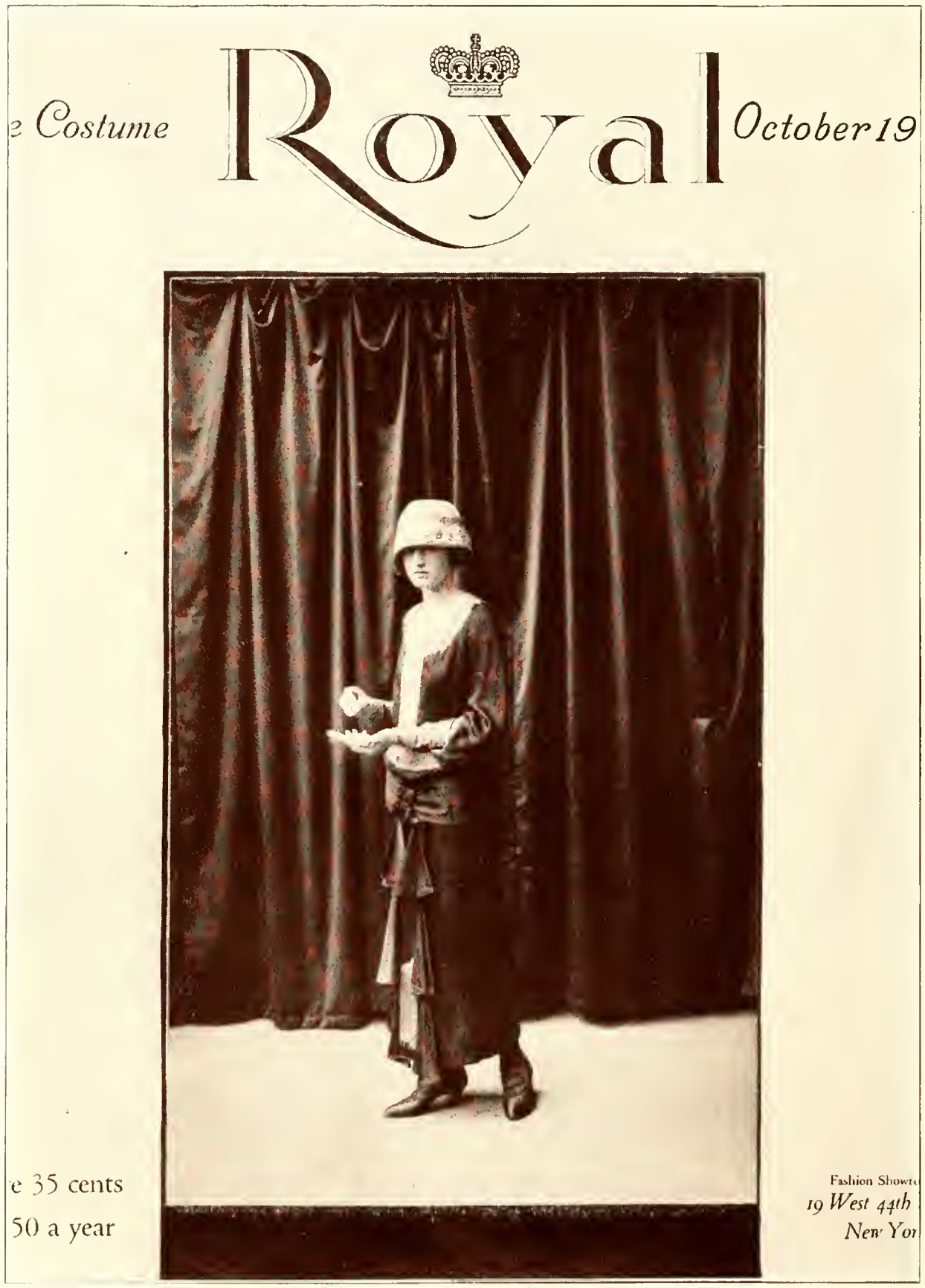

Courtesy of Le Costume Royal.

VIRGINIA HOWZE, *Most Stylish*

Courtesy of Etude.

ELIZABETH COOPER, *Most Musical*

Courtesy of Everybody's Magazine.

LUCILE REECE, *Most Attractive*

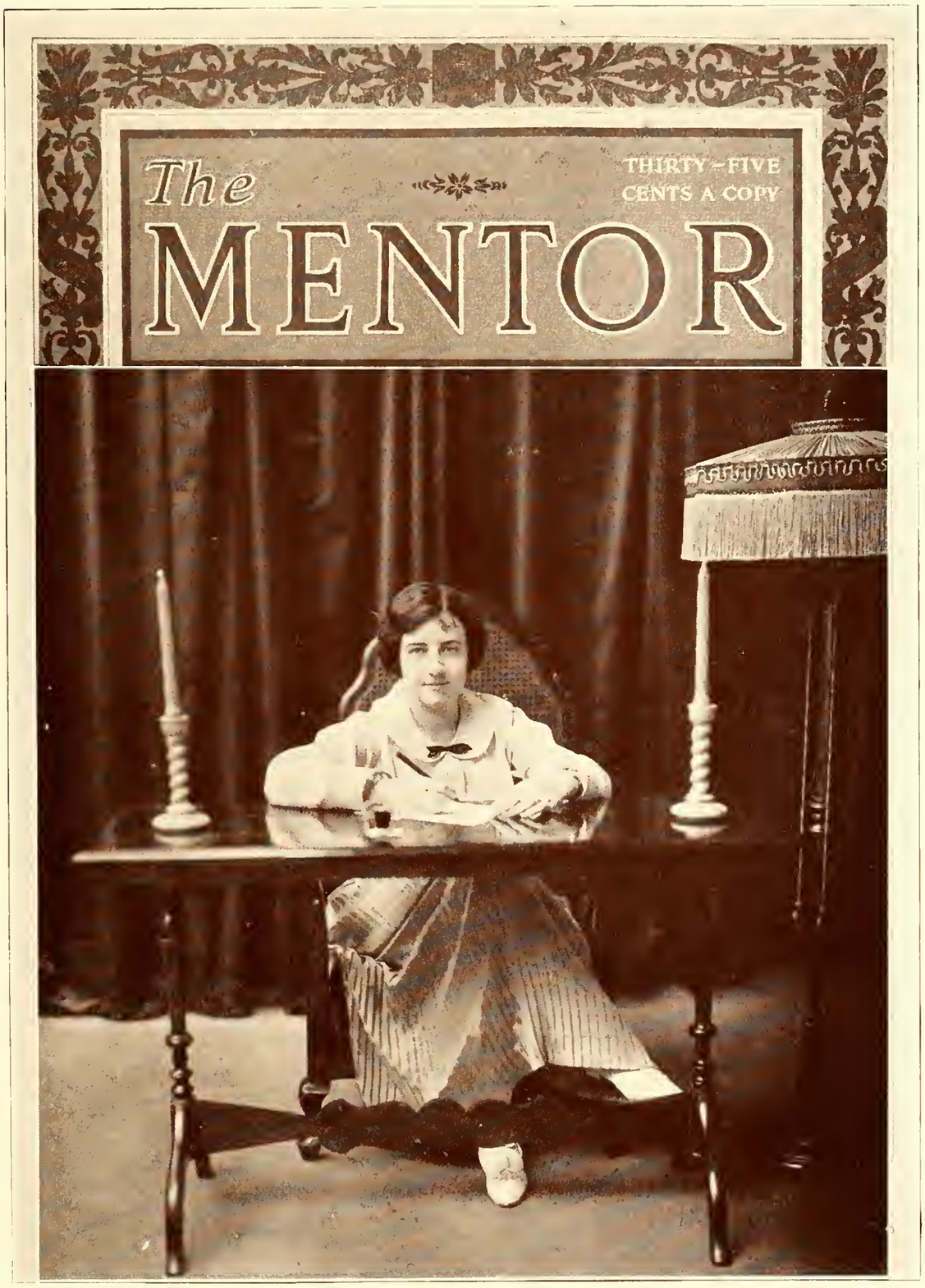

Courtesy of the Mentor.

NINA MCADAM, *Most Intelligent*

Courtesy of Good Housekeeping Magazine.

BELLE CALVERT, *Most Domestic*

Courtesy of Judge.

TERESA MURPHY, *Wittiest*

Courtesy of Swamp Angel.

KATHLEEN MOHR, *Most Original*

May Day

ADS

AND

JOKES

FINE STATIONERY ATHLETIC GOODS

Wedding and Society Engraving

THE H.&W.B. Drew Co. STATIONERY, BOOK AND ART STORE.

Kodaks Kodak Finishing

Established 1848

22 TO 30 AND 45 TO 49 WEST BAY STREET

46 WEST FORSYTH STREET

Books in All Subjects Picture Framing, Gift Novelties

Dr. Y.: "Miss M——, you have irritated gums."

Miss M.: "Yes, just like I don't know who irritated them!"

* * *

Beans: "When I first saw your hair I laughed at it."

Lois Mac.: "Why?"

Beans: "Because brevity's the soul of wit."

Pi: "Why did kings tap men on their heads when they knighted them?"

Myra B.: "The stars made the knights more realistic."

* * *

Maudie P.: "Have you seen Marie without any cosmetics on?"

Vesta: "Of course not. She's not that kind of a girl."

BUY JAX BISCUITS

Cookies, Cakes and Crackers

That Are Delightfully Light and Crisp and Fresh

Butter Wafers

One of the 122 Kinds

Recognized by its brown edge and golden center

JACKSONVILLE CRACKER WORKS

COMPLIMENTS OF

National City Bank

TAMPA, FLORIDA

"What is it that keeps the moon in place and prevents its falling?"

"I suppose it is the beams."—*Boys' Life.*

* * *

Now, that all the girls dress as they do, the vamp has to do some real acting to put over the idea of wickedness.—*Clipped.*

* * *

"What an awful gash you have on your forehead."

"Oh, next to nothing—next to nothing!"

For Staples and Fancy

GROCERIES

TRY

DUVAL'S

TALLAHASSEE, FLORIDA

37—Phone—37

FAIN DRUG CO.

Tallahassee's Best Drug Store

Telephone 56

THE REXALL STORE

Mae W.: "Penny sure was a dumb child."

Polly L.: "How's that?"

Mae: "They had to burn down the schoolhouse to get her out of the first grade."

* * *

Speaking of famous athletes: "I'm always on the team," said the horsefly.—*Froth.*

Gladys Vaughan: "We can't accept this poem. It isn't verse at all—merely an escape of gas."

Aspiring Poetess: "Oh, I see, something wrong with the meter!"

* * *

Oraleze: "Florine, where did you learn to ride a horse?"

Florine: "On the back, of course!"

Daffin Theatre

C. E. DAFFIN, Manager

Fascinating Plays for Fastidious Folks

Telephone 334

"Success is not an accident, but the culmination of a plan persistently followed, likewise a substantial bank account."

Citizens Bank & Trust Co.

TAMPA, FLORIDA

Where Service Is Supreme

Waterman
Ideal Fountain Pens

Conklin Fountain Pens

Parker Lucky Curve
Fountain Pens

Eastman Kodak and Supplies

Crane's Stationery

AGENTS FOR

ALL MAGAZINES

Hill's Book Store

M. W. CARTER, Prop.

Our Motto Is Quality
and Service

MAAS BROTHERS

is Florida Headquarters for Women's Apparel and Accessories and is ready at all times to give you the best in quality and service at the least cost. You are always welcome to inspect our merchandise, whether or not you are ready to buy.

If at any time you are unable to visit this store, and there is something you would like to have or know about, just write Jane Lee and she will gladly give your letter her personal attention. There is no charge for this service.

Maas Brothers

GREATER TAMPA'S GREATEST STORE.

THE STORE ACCOMMODATING, JACKSONVILLE, FLA.

FURCHGOTT'S

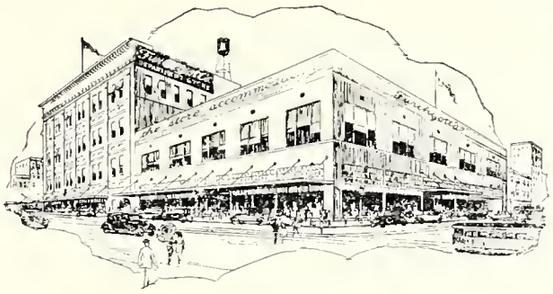

Mail order service brings us as near to you as your nearest mail box.

All mail orders filled and forwarded on day received.

Margaret W: "I picked up a bargain yesterday in Wilson's."

Blanche C.: "Didn't they say anything to you?"

* * *

For every woman who makes a fool out of a man there is another woman who makes a man out of a fool—*Lincoln Star.*

Mother: "We must get a nurse for the baby."

New "Pap": "A nurse? What we need is a night watchman."—*Boston Transcript.*

* * *

A woman's face used to be her fortune—now it's the druggist's.—*New York American.*

Dr. W. H. Shine
DENTIST
Pyorrhea a Specialty
Rooms 17-18
Lewis State Bank Bldg., Tallahassee, Fla.
Telephone 11

W. E. Van Brunt
DENTIST
TELEPHONE BUILDING
TELEPHONE 257

L. B. STEELE
SANFORD, FLORIDA

Francis B. Winthrop
ATTORNEY AT LAW

Yates Grocery Co.
TALLAHASSEE, FLA.

O. G. Kendrick, M.D.
SPECIALTY: EAR, EYE, NOSE AND THROAT
Res. Phone 335 Office Phone 452

For Your Lunches and Parties

And anything you want to eat, go to

T. B. Byrd & Son

"FINE GROCERIES"

AND

"EVERYTHING GOOD TO EAT"

PHONE 1

State and Federal Supervision

THE EXCHANGE BANK

Is a member of the Federal Reserve System, and as such conforms to the rules and regulations laid down by the Federal Reserve Board. Moreover, it is chartered under the laws of Florida and is subject to strict State supervision. Every safeguard is provided to protect the interest of depositors.

THE EXCHANGE BANK

OF TALLAHASSEE, FLA.

WE TAKE THIS MEANS OF EXPRESSING OUR WHOLE-HEARTED APPRECIATION OF YOUR PATRONAGE

THE VOGUE

TALLAHASSEE, FLORIDA

Quality Apparel for the Girls of F. S. C.

FLOWERS

FOR EVERY OCCASION

Everything in Season

Wire, Phone or Write Us for Quotations and Suggestions

Mills the Florist

Incorporated

JACKSONVILLE, FLA.

46 W. Duval St. **Phone 714**

OWEN-COTTER

Y Y
R N
L A
E P
W M
E O
J C

609 FRANKLIN STREET
TAMPA, FLORIDA
AND
CENTRAL AND THIRD STREETS
ST. PETERSBURG, FLORIDA

Sporting Goods For Women

Knight & Wall Company

TAMPA, FLORIDA

Send for Catalogs

Well-Selected Furniture Is the First Necessity for

HOMEY HOMES

And the true test of women of today as homemakers.

"We Cater to Those Who Care"

Grant Furniture Company

TALLAHASSEE, FLA.

J. E. McNAIR

DRUGGIST

Drugs, stationery, toilet articles, Martha Washington and Hollingsworth candies. College business especially solicited.

McNAIR'S

Opposite Court House

Telephone 23 Tallahassee, Fla.

PALACE SHOE SHOP

G. CAPELOTO, Proprietor

Just across from the Leon Hotel.

TALLAHASSEE, FLA.

Phone 144-R P. O. Box 252

LADIES' READY-TO-WEAR AND NOVELTY FOOTWEAR

THE HUB STORE

"Where You Get Your Money's Worth or Your Money Back"

THE LEWIS STATE BANK

TALLAHASSEE, FLA.

The Oldest Bank in Florida; Began Business in 1856

Resources Over $1,750,000.00

Invites Your Business

GUERRY'S

SUCCESSOR TO LEVY BROTHERS

READY-TO-WEAR

Phone 481

TALLAHASSEE, FLORIDA

A Cordial Welcome

ALWAYS

To the Faculty and Students of the Florida State College

Safety First, Then Service

THE CAPITAL CITY BANK

TALLAHASSEE, FLA.

READ THE

FLORIDA TIMES-UNION

LEON HOTEL
CHEROKEE HOTEL

HARBISON SYSTEM TALLAHASSEE, FLORIDA

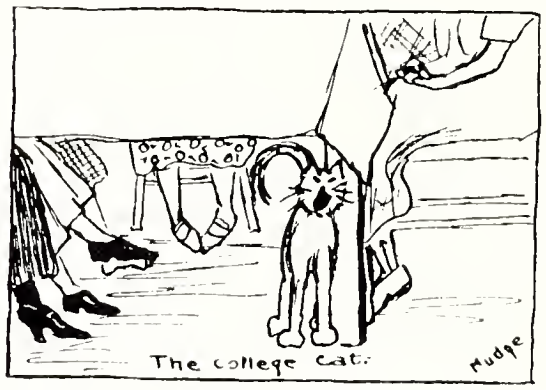

The Citizens Bank

TALLAHASSEE, FLA.

Capital, $50,000.00

We pay 4% Interest on Savings Quarterly

A live, progressive, strong Bank on College Avenue. Your business will be appreciated here.

J. F. Dorman, President
W. C. Hodges, Vice President
Carl Mitchell, Cashier

DIRECTORS

J. F. Dorman Wm. C. Hodges
Wm. Child Jos. A. Demetree
Fred H. Davis Carl Mitchell
Mrs. Annie Mae Ferrell

HOTEL SEMINOLE

STEEL FIREPROOF
JACKSONVILLE, FLA.
EUROPEAN RATES $2.00 UP
Chas. B. Griner, Mgr.

ASSOCIATE HOTELS

Hotel Desoto, Savannah
Hotel Savannah, Savannah
Hotel Patton, Chattanooga
Hotel Annex, Chattanooga

J. B. POUND, President

GIFTS THAT LAST

These You Can Purchase at the Store of Quality

Williams & Harrell

JEWELERS

80 Monroe St. Tallahassee, Fla.

Madison, Florida

Good people, good churches, good schools, good climate. "Our latch-string hangs on the outside."

Madison County Chamber of Commerce

The Road to Tomorrow

Don't live for today only; don't trust to luck. There is a road that leads straight to a better future. It's the "Road of Savings." It's an easy road to travel, once you get started. Let us show you the way.

Madison State Bank

O. G. Kendrick, M.D.

SPECIALTY

EAR, EYE, NOSE, AND THROAT

Res. Phone 335 Office Phone 452

BEAUTY SHOP

PERKINS BUILDING

Marinello Preparations Used Exclusively

Phone 381 for Appointments

MRS. CECIL C. GATLEN

Johnny: "I thought your dress was ripping at the dance."

Annalee: "Well, if you had been a gentleman you would have told me."

"Did you see that movie called 'Oliver Twist?'"

"Yes, and say, wouldn't that make a peach of a book?"

YOU CAN ALWAYS ENJOY A BOTTLE

OF

Coca-Cola

ORANGE CRUSH LIME CRUSH

DELAWARE PUNCH

Or any of our delicious sodas

AS SANITARY AS SUNSHINE

Inspect our Plant

MIDDLE FLORIDA ICE CO.

TALLAHASSEE, FLA TELEPHONE 9

Patronize Home Industries
by buying

"Ponce de Leon
Spring Brand"

CREAMERY PRODUCTS

BRICK ICE CREAM
Any Color Desired

MADE BY THE

LEON COUNTY
MILK COMPANY

SEABOARD
AIR LINE RAILWAY

The Seaboard Air Line Railway is proud of the great State College for Women at Tallahassee. The management of the Seaboard is ready at all times to help in promoting the progress and prosperity of this splendid asset to this wonderful State of Florida.

W. R. CANOVA
Gen. Agt. S.A.L. Rwy.
Tallahassee, Fla.
G. Z. PHILLIPS
A.P.T.M., S.A.L. Rwy.
Jacksonville, Fla.

QUALITY—VALUES—SERVICE

Are the Cardinal Principles of Our Business

These Are Building Up the Reputation of This Store
and Make It the Favorite Shopping Place
of Tallahassee

Your Patronage Always Appreciated

AT

THE SURPRISE STORE

TALLAHASSEE'S BUSIEST DRY GOODS STORE

CLASS RINGS

PINS AND MEDALS
LOVING CUPS
TROPHIES AND PRIZES

Clubs or committees in search of articles appropriate as prizes for athletic events or presentation purposes will find it easy to make selections from the stock of

GREENLEAF AND CROSBY CO.

JEWELERS

Noted for Quality

JACKSONVILLE, FLA.

Selection packages sent upon request

COMPLIMENTS

OF

F. W. WOOLWORTH COMPANY

176 South Monroe Street

TALLAHASSEE, FLA.

P. W. WILSON & COMPANY

West Florida's Best Store

This store, at all times, shows complete stocks of dependable and seasonable merchandise at most reasonable prices.

Dry Goods, Hosiery, Notions

Ready-to-Wear for Ladies and Children

Art Needle Work, Shoes

P. W. WILSON AND COMPANY

TALLAHASSEE, FLORIDA

IRENE CASTLE
CORTICELLI FASHIONS
The DOLORES *Model*

Irene Castle
House of Youth
Peggy Paige

YOU ARE INVITED TO LOOK

Dresses
Suits
Coats
Waists
Underwear
Sweaters
Skirts

Style and Quality
at Popular
Prices

Mae's Shop

Phone 78

TALLAHASSEE, FLORIDA

BUSY BEE CAFE

WE HAVE ONE OF THE BEST EQUIPPED CAFES IN THE CITY AND THE BEST BETWEEN JACKSONVILLE AND PENSACOLA

OUR PRICES ARE REASONABLE
OUR SERVICE EXCELLENT
COURTEOUS TREATMENT

BUSY BEE CAFE

South Monroe Street **Telephone 354**

CAMECHIS BROS., Proprietors

CLARK'S, the GIFT STORE

GIFTS FOR ALL OCCASIONS

Jewelry Books Stationery

GRIMES & HAIRE

EXCLUSIVE LADIES' SHOE STORE

College Avenue Tallahassee, Fla.

High Grade Papers for College Annuals

DILL & COLLINS CO.

Master Makers of Fine Printing Papers

PHILADELPHIA

LONG IN SERVICE
YOUNG IN SPIRIT

DICKSON-IVES COMPANY

ORLANDO, FLORIDA

APPAREL AND FURNISHINGS

PERMANENCE AND SUCCESS

PIGGLY WIGGLY

was planned and founded for permanency. Permanence and success are dependent upon the confidence of the general public, and that confidence cannot be won through misrepresentation.

PIGGLY WIGGLY

has stood the test of time and the test of the most rigid and thorough investigations.

PIGGLY WIGGLY

has succeeded because it is an economical advance and because it meets the needs, demands, and requirements, and satisfies the desires of the American Housewife.

PIGGLY WIGGLY

Use Florida Products

when practical. We mean in particular "Apalachee" brand canned shrimp and oysters—also fresh Apalachicola oysters.

Rice Bros. Packing Co.

Wholesale Shippers

APALACHICOLA, FLORIDA

We Wish to Thank Especially

GRANT FURNITURE CO.
LAMAR GIFT SHOP
AND
MAE'S SHOP

for lending us certain articles with which we could make our Feature Section more perfect.

THE CAPITAL CITY STUDIO

FINE PORTRAITURE
In All Branches

Artistic Color Work, Enlarging and
Kodak Finishing

E. BIEN

Photographer for the 1923 and 1924 Flastacowos

TALLAHASSEE, FLORIDA

YOU CAN ALWAYS ENJOY

MAXWELL HOUSE COFFEE

"Good to the Last Drop"

The Largest Selling High-Grade Coffee in the World

PRODUCED BY

CHEEK-NEAL COFFEE COMPANY

JACKSONVILLE NASHVILLE
HOUSTON NEW YORK RICHMOND

The Surest Way to Get Ahead Financially

Money isn't everything. It can't always buy health and happiness. But it helps realize many ambitions. To acquire money honestly is a worthy goal for any young person to set before him.
A successful man says: "The surest way to make money is to save it and make the best use of what you have."

"A Financial Stronghold at the Gateway of Florida"

FLORIDA NATIONAL BANK

FORSYTH AND LAURA STREETS

The best way to save is by means of a savings account. The Florida National Bank affords national bank protection for your savings and pays 4 per cent interest on them, compounded quarterly.

JACKSONVILLE, FLA.

THE UNIVERSITY OF FLORIDA

GAINESVILLE

Consists of five separate and distinct colleges and five other branches of varied activities, located on a domain of 613 acres.

1. The College of Arts and Sciences
2. The College of Agriculture
3. The College of Engineering
4. The College of Law
5. The Teachers' College
6. The Graduate School
7. The Summer School
8. The Agricultural Experiment Station
9. The Agricultural Extension Division
10. The General Extension Division

Sixteen units, or four years of successful high school work, are required for admission to the freshman class.

For catalog or further information, address

REGISTRAR, UNIVERSITY OF FLORIDA, GAINESVILLE

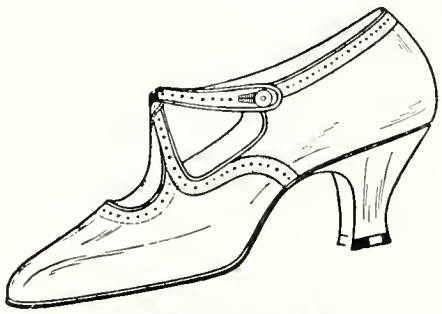

A BIT OF GAY PARIS

Love Knots and other clever new ideas in Cross Straps. Smart new combinations.

There are other Red Cross Shoe models you'll like equally well.

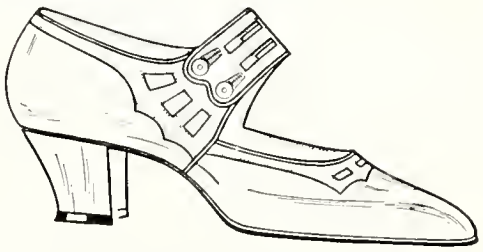

BURNS-GRAMLING COMPANY
Monroe Street and Park Avenue
Tallahassee, Fla.

"You See It First in The Times"

The Modern Newspaper

The modern newspaper must not only impart information, but must be a source of pleasure. Each issue of the "Times" is a practical encyclopedia of information and entertainment, prepared by leaders in each field.

FOR THE WHOLE FAMILY

Its various departments meet the needs of all classes, ages and temperaments. It has been rightly termed

"THE HOME PAPER"

World News	Politics
National News	Sports
State News	Fiction
Local News	Poetry
Markets	Comics
Household Pages	Society

The Tampa Daily Times

"Florida's Great Home Daily"

QUALITY ENGRAVINGS

and prompt delivery have built for us one of the largest engraving and art establishments in the country. Courtesy, co-operation and personal interest in our customers are additional inducements we offer in return for your business.

JAHN & OLLIER ENGRAVING CO.
554 WEST ADAMS STREET, CHICAGO, ILLINOIS
Sales offices in many principal cities

THIS BOOK PRINTED BY BENSON

LARGEST COLLEGE ANNUAL PUBLISHERS IN THE WORLD

HIGHEST QUALITY WORKMANSHIP
SUPERIOR EXTENSIVE SERVICE

BENSON PRINTING CO.
NASHVILLE, TENN.

COLLEGE ANNUAL HEADQUARTERS

FINIS